

B4025

MAP # **B4025**
DATE FILED **SEP 23 1998**
BY *gib*
DESCRIPTION FILED
ONEIDA CO. SURVEYOR'S OFFICE

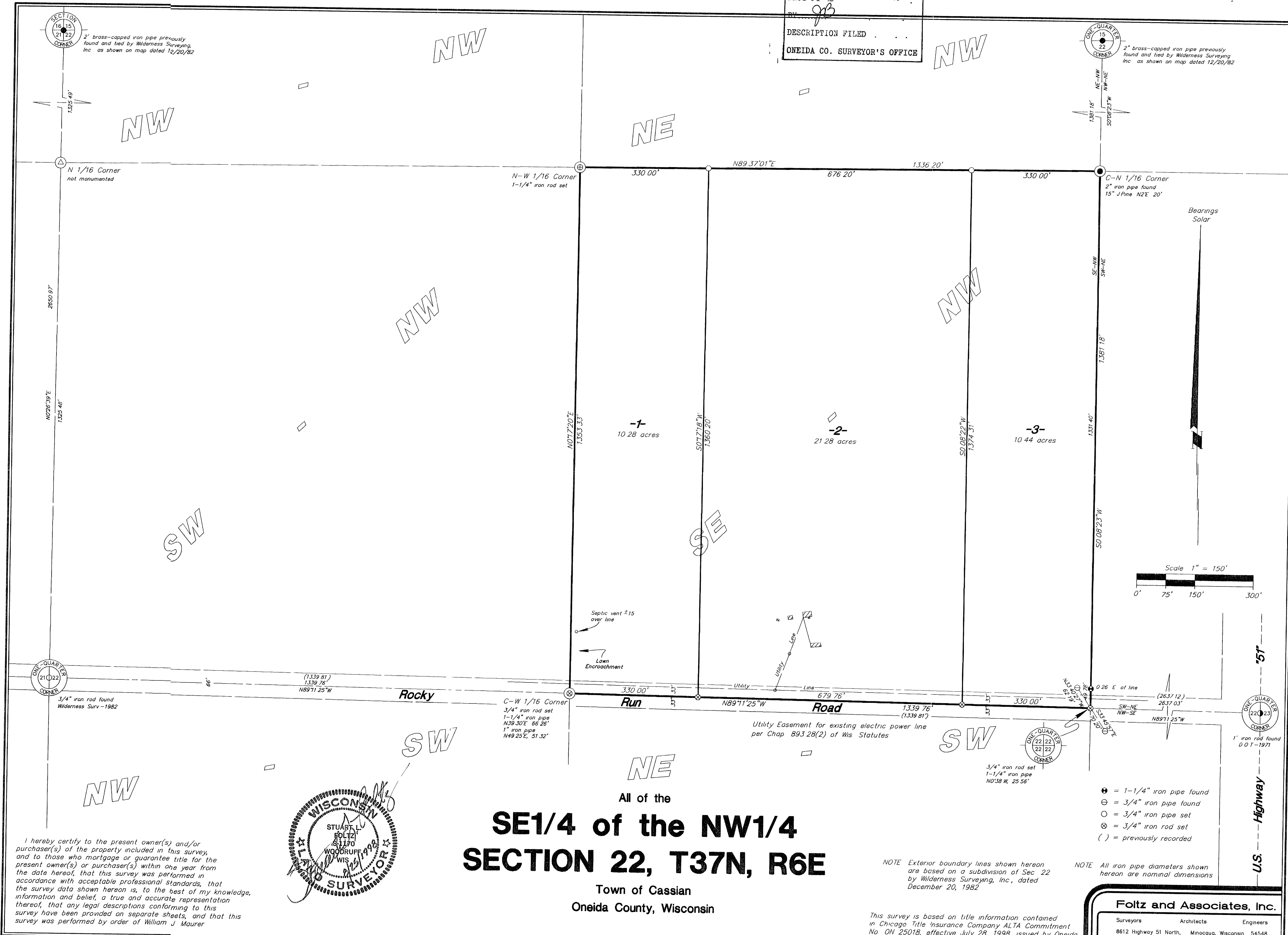

I hereby certify to the present owner(s) and/or purchaser(s) of the property included in this survey, and to those who mortgage or guarantee title for the present owner(s) or purchaser(s) within one year from the date hereof, that this survey was performed in accordance with acceptable professional standards, that the survey data shown hereon is, to the best of my knowledge, information and belief, a true and accurate representation thereof, that any legal descriptions conforming to this survey have been provided on separate sheets, and that this survey was performed by order of William J. Maurer

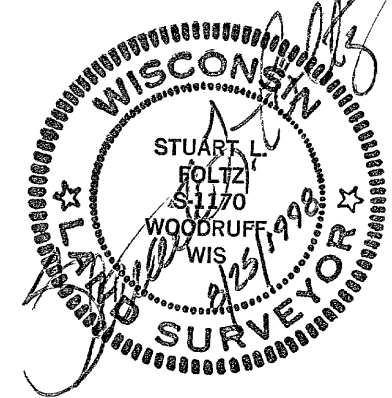

All of the
SE1/4 of the NW1/4
SECTION 22, T37N, R6E
Town of Cassian
Oneida County, Wisconsin

NOTE Exterior boundary lines shown hereon are based on a subdivision of Sec 22 by Wilderness Surveying, Inc., dated December 20, 1982

NOTE All iron pipe diameters shown hereon are nominal dimensions

Foltz and Associates, Inc.
Surveyors Architects Engineers
8612 Highway 51 North, Minocqua, Wisconsin 54548
(715) 356-9485 fax (715) 356-1841

B4025

B4025