

LOCATED IN THE NE 1/4 – SE 1/4 , SECTION 1 ,
T36N , R8E , TOWN OF CRESCENT , ONEIDA
COUNTY , WISCONSIN

CURVE DATA

| CURVE NO | RADIUS | CENT ANGLE | ARC LEN |
|----------|----------|------------|---------|
| 1-2 | 1532.39' | 00°30'20" | 13.53' |
| 2-3 | " | 3°44'31" | 100.08' |
| 3-4 | " | 00°44'52" | 20.00' |
| 4-5 | " | 05°33'12" | 148.53' |

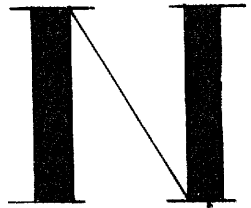

BEARINGS REF. TO THE EAST LINE OF SEC 1, T36N
R8E, ASSUMED TO BEAR N02°01'13"E.

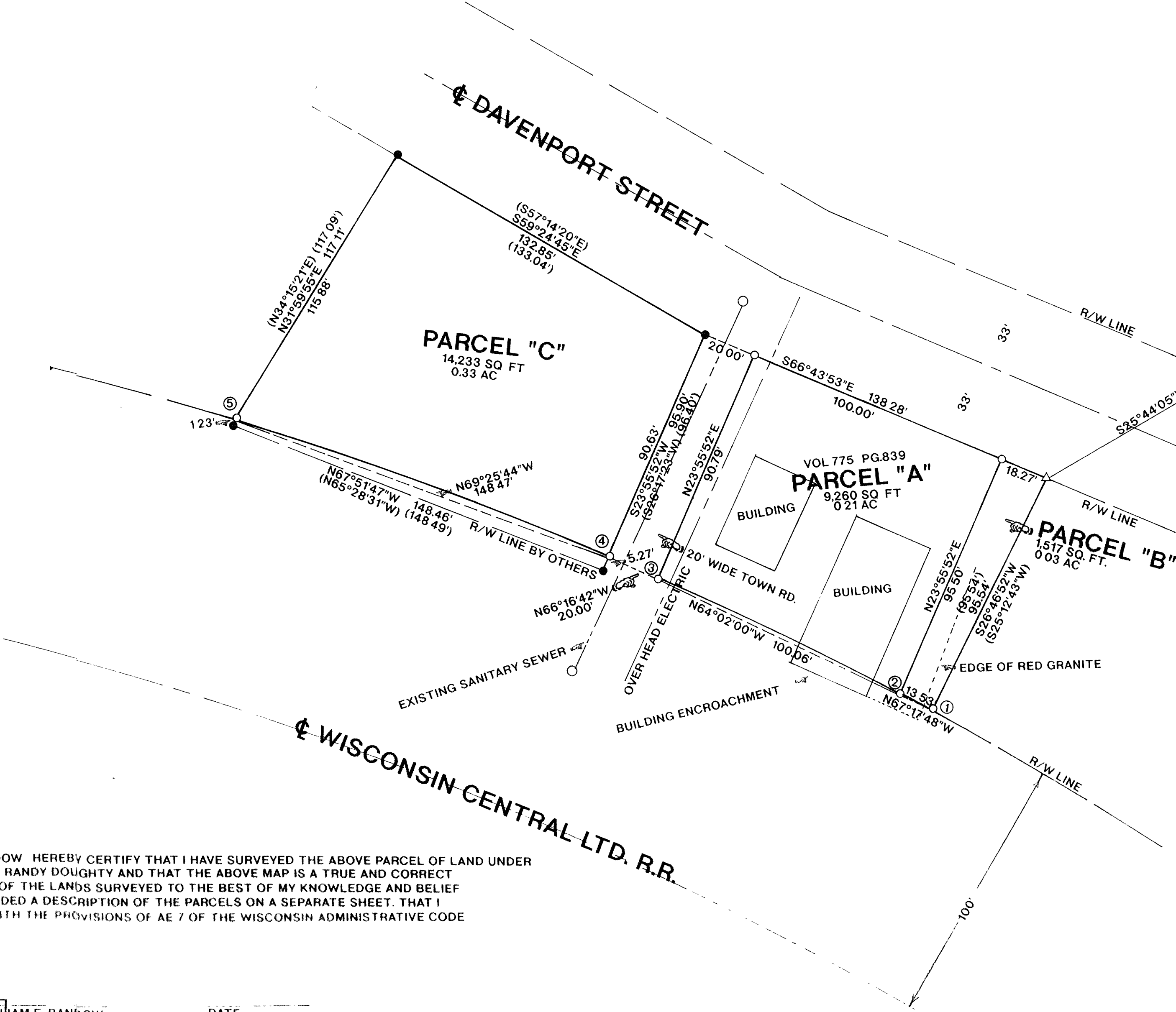

LEGEND

- FOUND 1" IRON PIPE
- SET 1" X 24" IRON PIPE
- FOUND X CHISELED ON ROCK
- △ FOUND 60 PENNY NAIL
- ⊙ EXISTING MAN HOLE
- () RECORDED AS

NOTE:

TITLE WORK AND LEGAL CONSULTING MAY BE REQUIRED TO DETERMINE THE STATUS OF PARCEL "B" AND 20' WIDE TOWN RD. TOWN ROAD WIDTH WAS ESTABLISHED PER CITY OF RHINELANDER SANITARY SEWER MAP CONTACT CRESCENT TOWN OFFICIALS FOR REVERSION RIGHT PROCEDURES

I, WILLIAM E BANDOW HEREBY CERTIFY THAT I HAVE SURVEYED THE ABOVE PARCEL OF LAND UNDER THE DIRECTION OF RANDY DOUGHTY AND THAT THE ABOVE MAP IS A TRUE AND CORRECT REPRESENTATION OF THE LANDS SURVEYED TO THE BEST OF MY KNOWLEDGE AND BELIEF THAT I HAVE PROVIDED A DESCRIPTION OF THE PARCELS ON A SEPARATE SHEET. THAT I HAVE COMPLIED WITH THE PROVISIONS OF AE 7 OF THE WISCONSIN ADMINISTRATIVE CODE

MAP # B4035
DATE FILED NOV 06 1998
BY [Signature]
DESCRIPTION FILED
ONEIDA CO. SURVEYOR'S OFFICE

WILLIAM E BANDOW
DATE

| | |
|------------------------------------|--|
| SURVEY FOR RANDY DOUGHTY | |
| SCALE 1"=30' | DATE 04/01/96 DWN BY KB |
| DWG. NO. 9592 | GENISOT AND ASSOCIATES, INC. RHINELANDER, WIS |