

SURVEY OF LOT 3 , BLOCK 1 OF J.J. REMO'S FIRST ADDITION TO THE CITY OF RHINELANDER , ONEIDA COUNTY , WISCONSIN

MAP # R4038
 DATE FILED NOV. 06, 1998
 BY JB
 DESCRIPTION FILED
 ONEIDA CO. SURVEYOR'S OFFICE

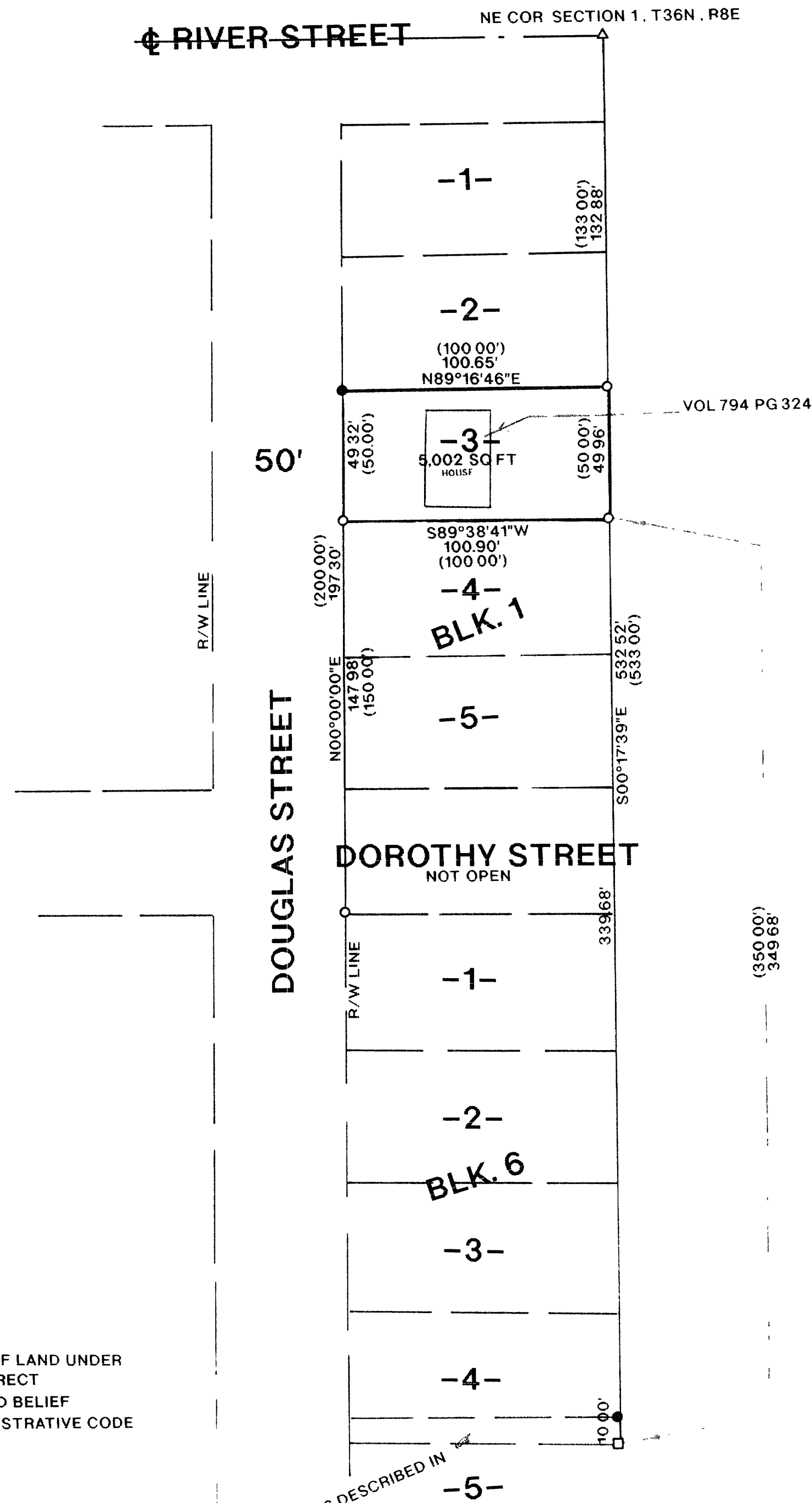

BEARINGS REFERENCED TO THE WEST LINE OF BLOCK 1, J.J. REMO'S FIRST ADDITION TO THE CITY OF RHINELANDER, ASSUMED TO BEAR N00°00'00"E

LEGEND

- SET 1" X 24" IRON PIPE
- FOUND 1" IRON PIPE
- FOUND 3/4" IRON ROD
- △ FOUND RAIL ROAD SPIKE
- CALCULATED POSITION
- () RECORDED AS PER J.J. REMO'S FIRST ADDITION

I, KEVIN P. BIXBY, HEREBY CERTIFY THAT I HAVE SURVEYED THE ABOVE PARCEL OF LAND UNDER THE DIRECTION OF DAWN GERDES AND THAT THE ABOVE MAP IS A TRUE AND CORRECT REPRESENTATION OF THE LANDS SURVEYED TO THE BEST OF MY KNOWLEDGE AND BELIEF THAT I HAVE COMPLIED WITH THE PROVISIONS OF AE 7 OF THE WISCONSIN ADMINISTRATIVE CODE

Kevin P. Bixby
 KEVIN P. BIXBY
 09/30/98
 DATE

SOUTH 10' LOT 4 AS DESCRIBED IN
 VOL 419 PG 164

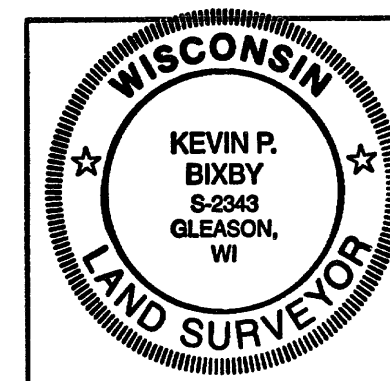

SURVEY FOR
ALLEN & DAWN GERDES

SCALE 1"=40' DATE 09/30/98 DWN BY K.B.

DWG NO. 9973 GENISOT AND ASSOCIATES, INC.
 RHINELANDER, WIS