

B4039

MAP # **B4039**
DATE FILED ... NOV. 06, 1998 ...
BY *JB* ...
DESCRIPTION FILED *yes* ...
ONEIDA CO. SURVEYOR'S OFFICE

LOCATED IN THE NW 1/4 - SW 1/4 , SECTION 36 , T37N , R8E , AND LOT 2 OF C.S.M. NO. 177 , TOWN OF NEWBOLD , ONEIDA COUNTY , WISCONSIN

N
BEARINGS REFERENCED TO THE SOUTHEASTERLY LINE LOT 2
C S M NO 177 . ASSUMED TO BEAR S46°28'11"W

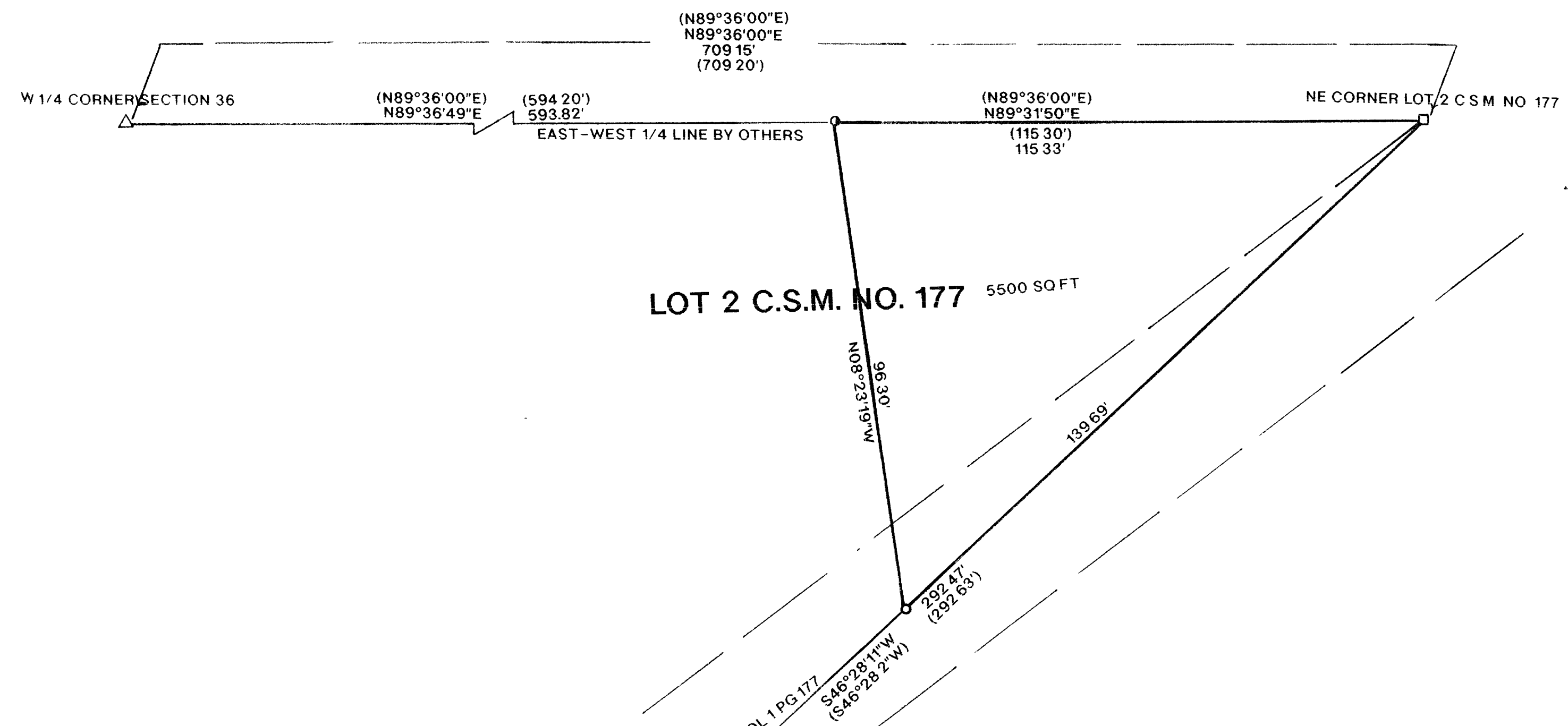

LEGEND

- △ FOUND P K NAIL
- FOUND 1 1/4" IRON PIPE
- FOUND 1" IRON PIPE
- SET P K NAIL
- FOUND CONCRETE MONUMENT
- () RECORDED AS

NOTE THE ABOVE PARCEL OF LAND TO BE ATTACHED TO THE LANDS LYING TO THE
SOUTHEAST AND NOT SOLD SEPARATELY UNLESS APPROVED BY THE ONEIDA
COUNTY PLANNING AND ZONING OFFICE

I, WILLIAM E BANDOW HEREBY CERTIFY THAT I HAVE SURVEYED THE ABOVE PARCEL OF LAND UNDER
THE DIRECTION OF JOHN RIOPEL AND THAT THE ABOVE MAP IS A TRUE AND CORRECT
REPRESENTATION OF THE LANDS SURVEYED TO THE BEST OF MY KNOWLEDGE AND BELIEF
THAT I HAVE PROVIDED A DESCRIPTION OF THE PARCEL ON A SEPARATE SHEET THAT I
HAVE COMPLIED WITH THE PROVISIONS OF AE 7 OF THE WISCONSIN ADMINISTRATIVE CODE

William E. Bandow
WILLIAM E BANDOW

10-13-98
DATE

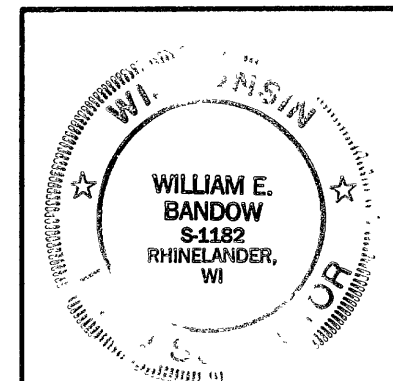

SURVEY FOR	
JOHN RIOPEL	
SCALE 1"=20'	DATE 10/07/98 DWN BY KB
DWG. NO 9974	GENISOT AND ASSOCIATES, INC. RHINELANDER, WIS

B4039