

B4042

MAP # R 4 0 4 2  
DATE FILED NOV. 0 6. 1998  
BY. *JB*  
DESCRIPTION FILED  
ONEIDA CO SURVEYOR'S OFFICE

**LOCATED IN THE SW 1/4 - SE 1/4 , SECTION 28 , T36N ,  
R8E , TOWN OF CRESCENT , ONEIDA  
COUNTY , WISCONSIN**

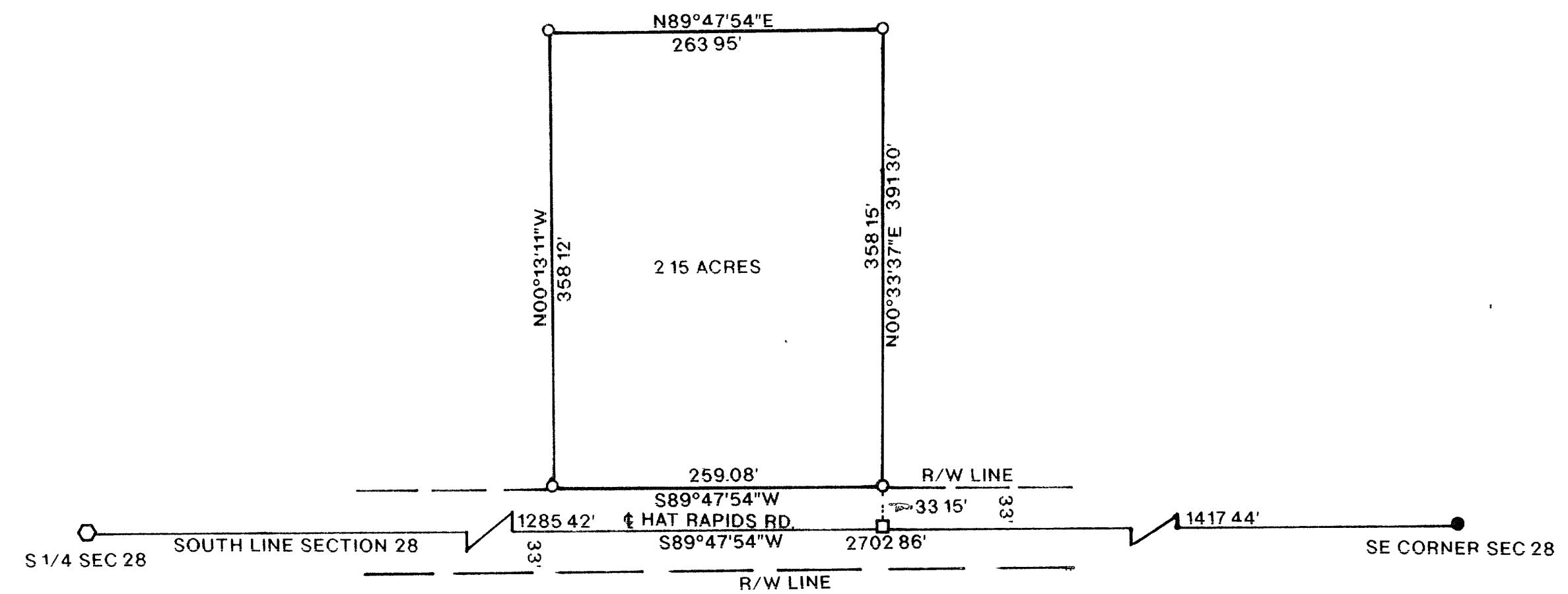
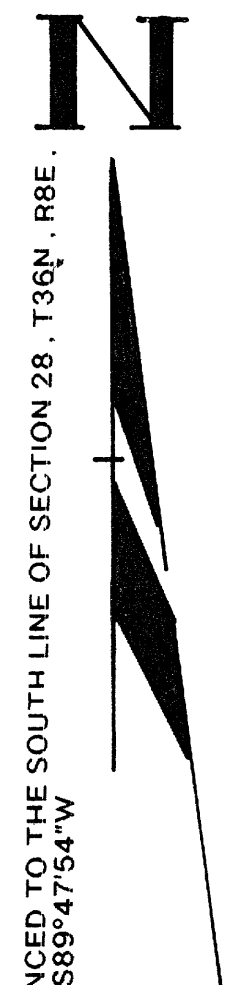

**LEGEND**

- SET 1" X 24" IRON PIPE
- ⊗ FOUND ONEIDA COUNTY MONUMENT
- FOUND 1" IRON PIPE
- CALCULATED POSITION

I, KEVIN P. BIXBY HEREBY CERTIFY THAT I HAVE SURVEYED THE ABOVE PARCEL OF LAND UNDER THE DIRECTION OF MARK ORT AND THAT THE ABOVE MAP IS A TRUE AND CORRECT REPRESENTATION OF THE LANDS SURVEYED TO THE BEST OF MY KNOWLEDGE AND BELIEF THAT I HAVE PROVIDED A DESCRIPTION OF THE PARCEL ON A SEPARATE SHEET THAT I HAVE COMPLIED WITH THE PROVISIONS OF AE 7 OF THE WISCONSIN ADMINISTRATIVE CODE

*Kevin P. Bixby*  
\_\_\_\_\_  
KEVIN P. BIXBY  
9/23/98  
\_\_\_\_\_  
DATE

	SURVEY FOR <b>MARK ORT</b>	
	SCALE 1"=100'    DATE 09/23/98    DWN BY K.B.	
	DWG NO. <b>9967</b>	<b>GENISOT AND ASSOCIATES, INC.</b> RHINELANDER, WIS

B4042

B4042