

LOCATED IN THE NW 1/4 – SW 1/4 , SECTION 36 , T37N , R8E , AND LOT 2 OF C.S.M. NO. 177 , TOWN OF NEWBOLD , ONEIDA COUNTY , WISCONSIN

MAP # B4046
DATE FILED ...DEC-04-1998
BY ...
DESCRIPTION FILED ...
ONEIDA CO. SURVEYOR'S OFFICE

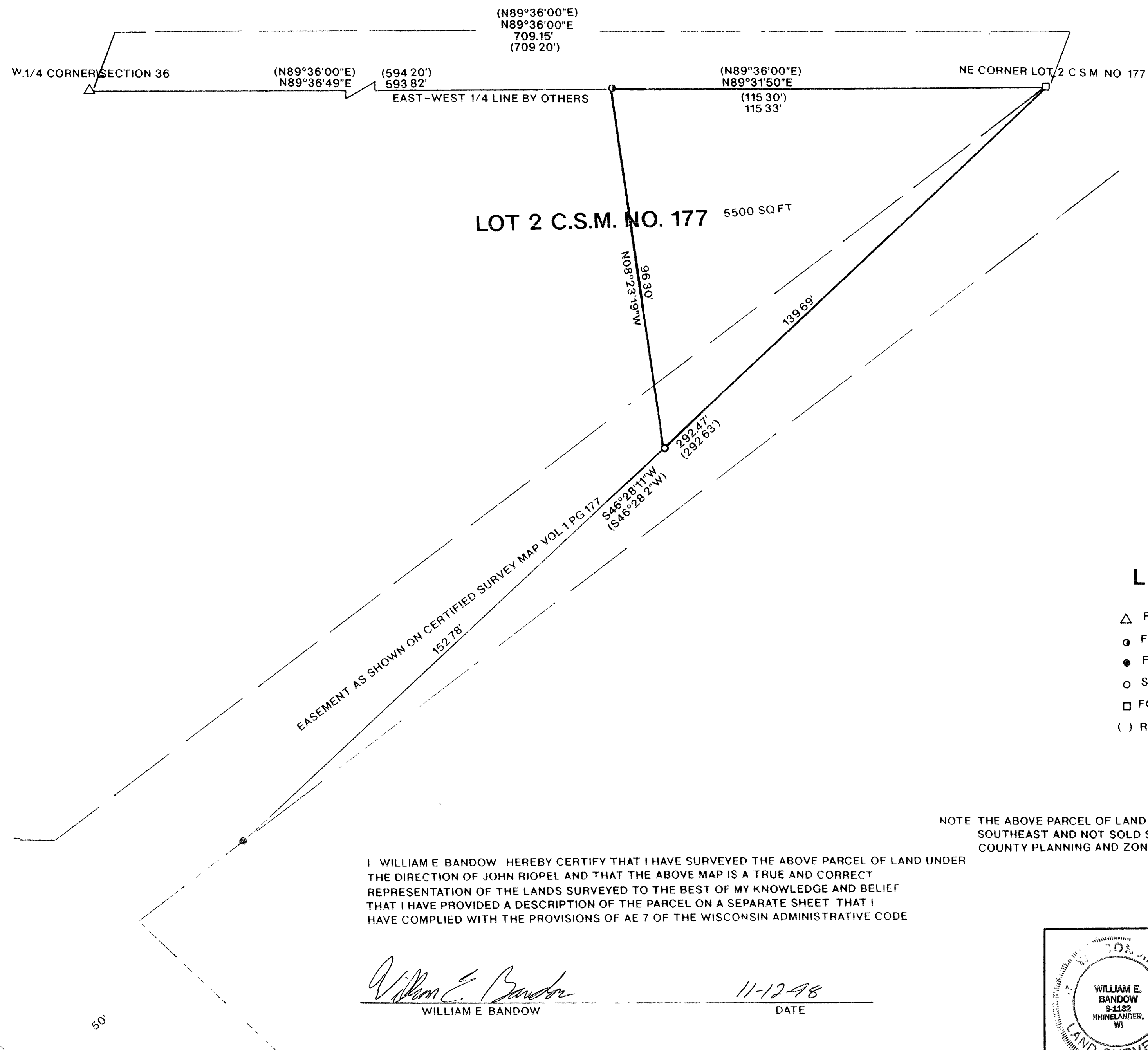

LEGEND

- △ FOUND P K NAIL
- FOUND 1 1/4" IRON PIPE
- FOUND 1" IRON PIPE
- SET P K NAIL
- FOUND CONCRETE MONUMENT
- () RECORDED AS

NOTE THE ABOVE PARCEL OF LAND TO BE ATTACHED TO THE LANDS LYING TO THE SOUTHEAST AND NOT SOLD SEPARATELY UNLESS APPROVED BY THE ONEIDA COUNTY PLANNING AND ZONING OFFICE

I WILLIAM E BANDOW HEREBY CERTIFY THAT I HAVE SURVEYED THE ABOVE PARCEL OF LAND UNDER THE DIRECTION OF JOHN RIOPEL AND THAT THE ABOVE MAP IS A TRUE AND CORRECT REPRESENTATION OF THE LANDS SURVEYED TO THE BEST OF MY KNOWLEDGE AND BELIEF THAT I HAVE PROVIDED A DESCRIPTION OF THE PARCEL ON A SEPARATE SHEET THAT I HAVE COMPLIED WITH THE PROVISIONS OF AE 7 OF THE WISCONSIN ADMINISTRATIVE CODE

William E. Bandow
WILLIAM E BANDOW

11-12-98
DATE

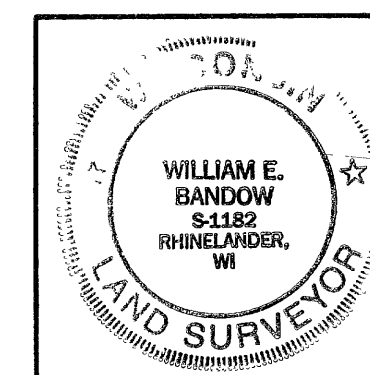

SURVEY FOR

JOHN RIOPEL

SCALE 1"=20' DATE 10/07/98 DWN BY KB
DWG NO 9974 GENISOT AND ASSOCIATES, INC.
RHINELANDER, WIS