

MAP # R4061  
DATE FILED DEC 04 1998  
BY JPB  
DESCRIPTION FILED  
ONEIDA CO. SURVEYOR'S OFFICE

B4061

Part of  
**GOV'T. LOT 3**  
**SECTION 8, T39N, R5E**  
Town of Minocqua  
Oneida County, Wisconsin

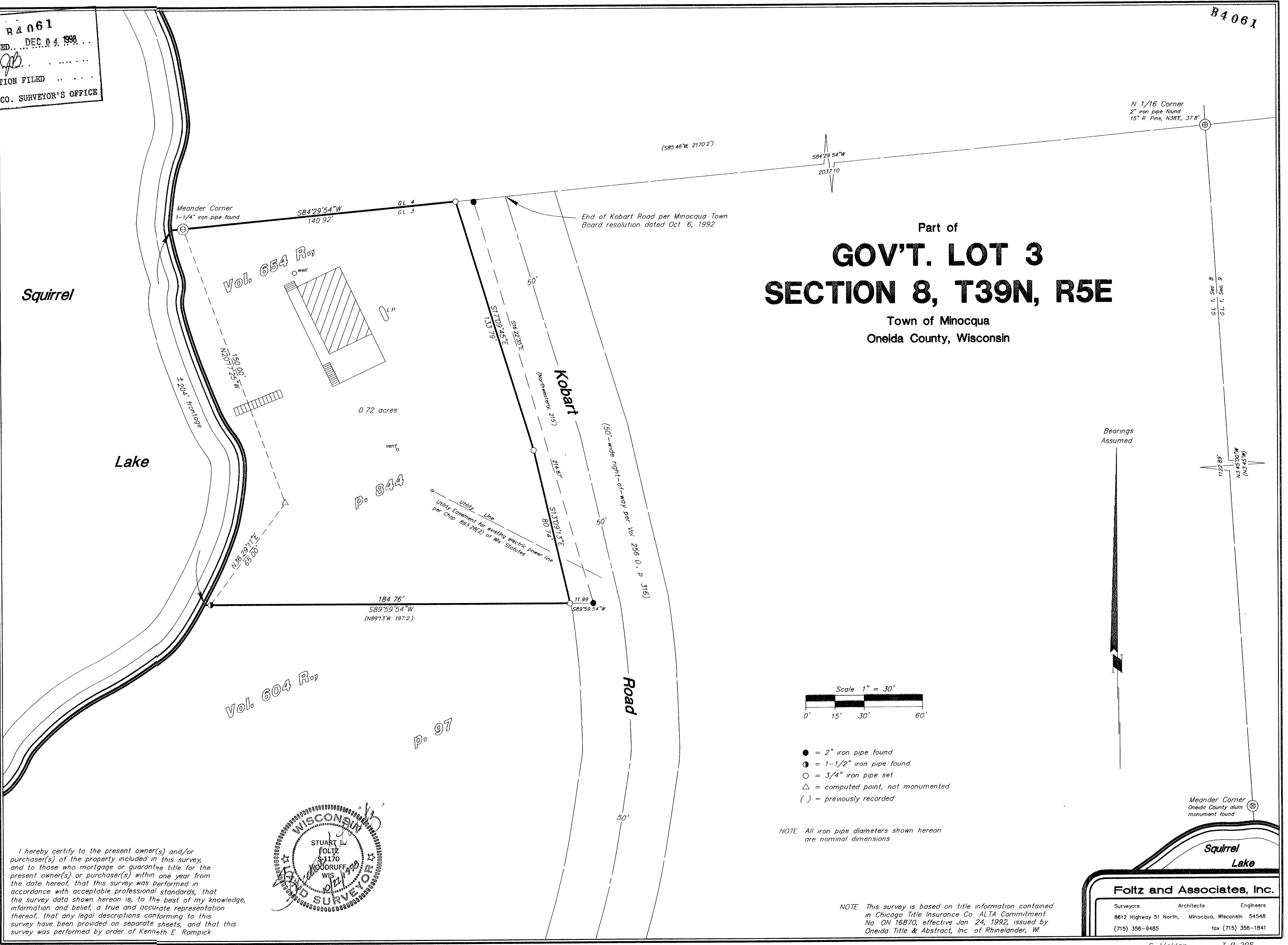

I hereby certify to the present owner(s) and/or purchaser(s) of the property included in this survey, and to those who mortgage or guarantee title for the present owner(s) or purchaser(s) within one year from the date hereof, that this survey was performed in accordance with acceptable professional standards, that the survey data shown hereon is, to the best of my knowledge, information and belief, a true and accurate representation thereof, that any legal descriptions conforming to this survey have been provided on separate sheets, and that this survey was performed by order of Kenneth E. Rampick

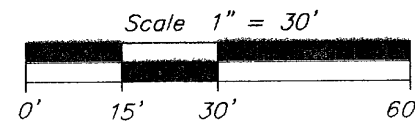
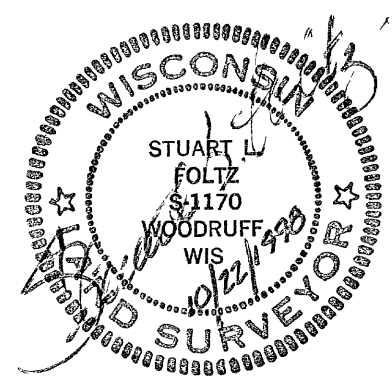

- = 2" iron pipe found
- = 1-1/2" iron pipe found
- = 3/4" iron pipe set
- △ = computed point, not monumented
- ( ) = previously recorded

NOTE: All iron pipe diameters shown hereon are nominal dimensions

NOTE: This survey is based on title information contained in Chicago Title Insurance Co. ALTA Commitment No. ON 16870, effective Jan. 24, 1992, issued by Oneida Title & Abstract, Inc. of Rhinelander, WI

Meander Corner  
Oneida County alum  
monument found

**Squirrel Lake**

**Foltz and Associates, Inc.**

Surveyors	Architects	Engineers
8612 Highway 51 North, (715) 356-9485	Minocqua, Wisconsin (715) 356-9485	54548 fax (715) 356-1841

C. Winkler 7-8-395

B4061

B4061