

PART OF THE SW.1/4 NW.1/4  
& NW.1/4 SW.1/4, SEC. 16  
T. 36 N., R. 7 E.,  
ONEIDA COUNTY, WI.

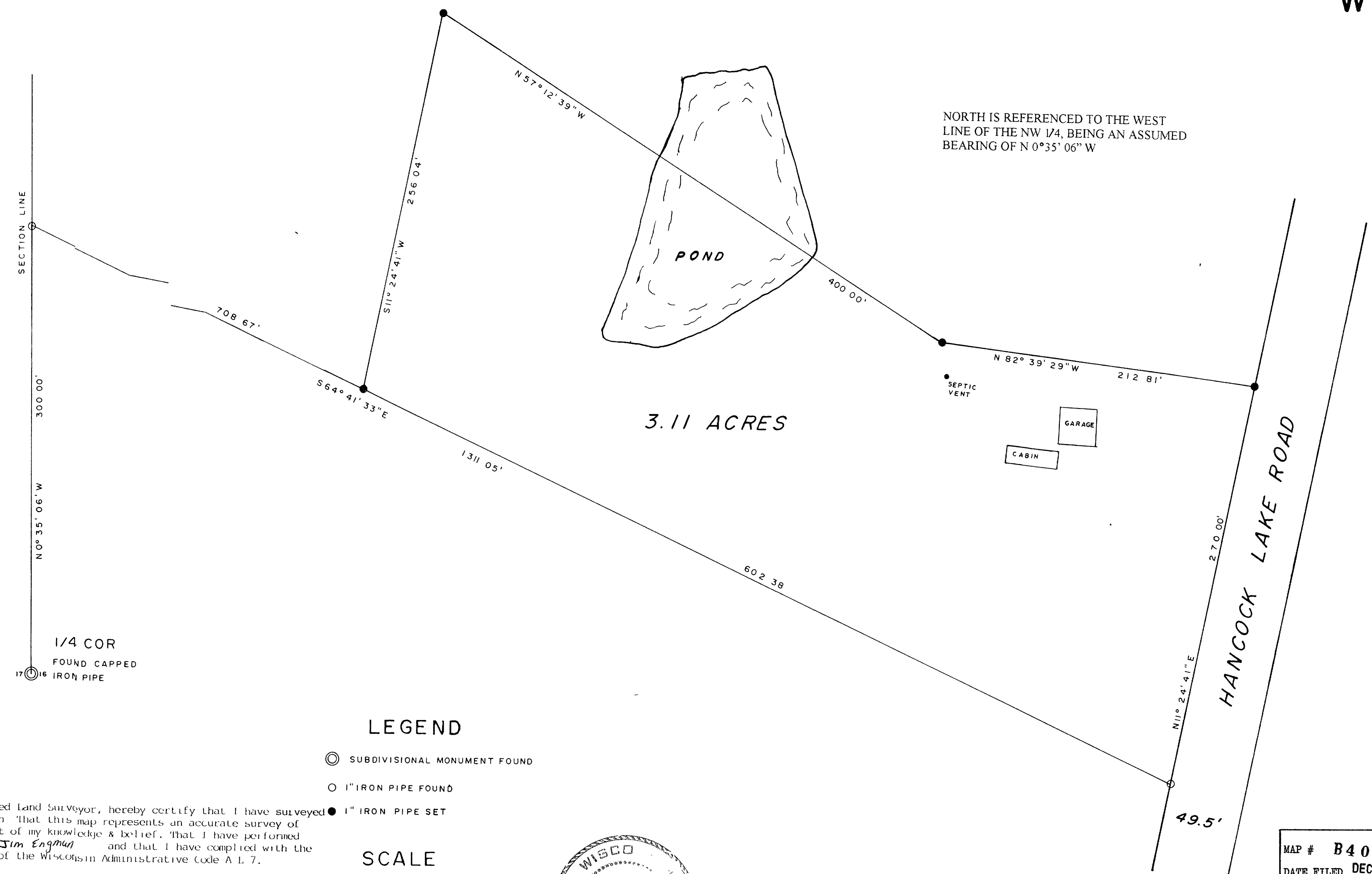
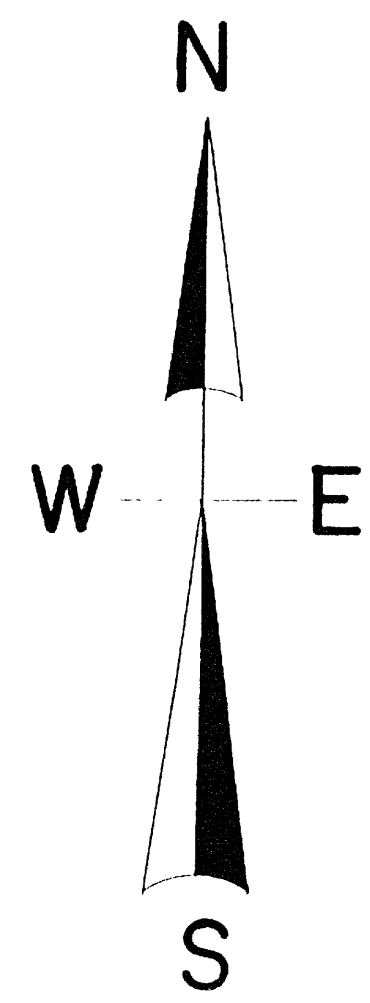

LEGEND

- ⊙ SUBDIVISIONAL MONUMENT FOUND
- 1" IRON PIPE FOUND

I, Todd Loftus, Registered Land Surveyor, hereby certify that I have surveyed the property shown hereon that this map represents an accurate survey of said property to the best of my knowledge & belief. That I have performed this survey by order of Jim Engman and that I have complied with the applicable requirements of the Wisconsin Administrative Code A L 7.

Description required for above parcel is on separate sheet.

DATE: 11-10-98

SIGNED: Todd Loftus

SCALE

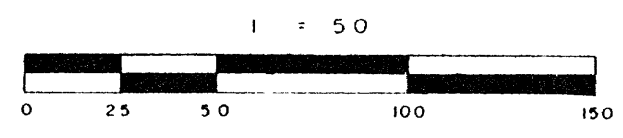

MAP #	B4065
DATE FILED	DEC 04 1998
BY	JB
DESCRIPTION FILED	
ONEIDA CO SURVEYOR'S OFFICE	