

MAP # **R4069**
 DATE FILED **DEC. 04 1998**
 BY *[Signature]*
 DESCRIPTION **1 LD**
 ONEIDA CO. SURVEYOR'S OFFICE

R4069

PART OF GOV'T. LOT 1, SEC. 20, T. 37 N., R. 8 E., TOWN OF NEWBOLD, ONEIDA COUNTY, WI.

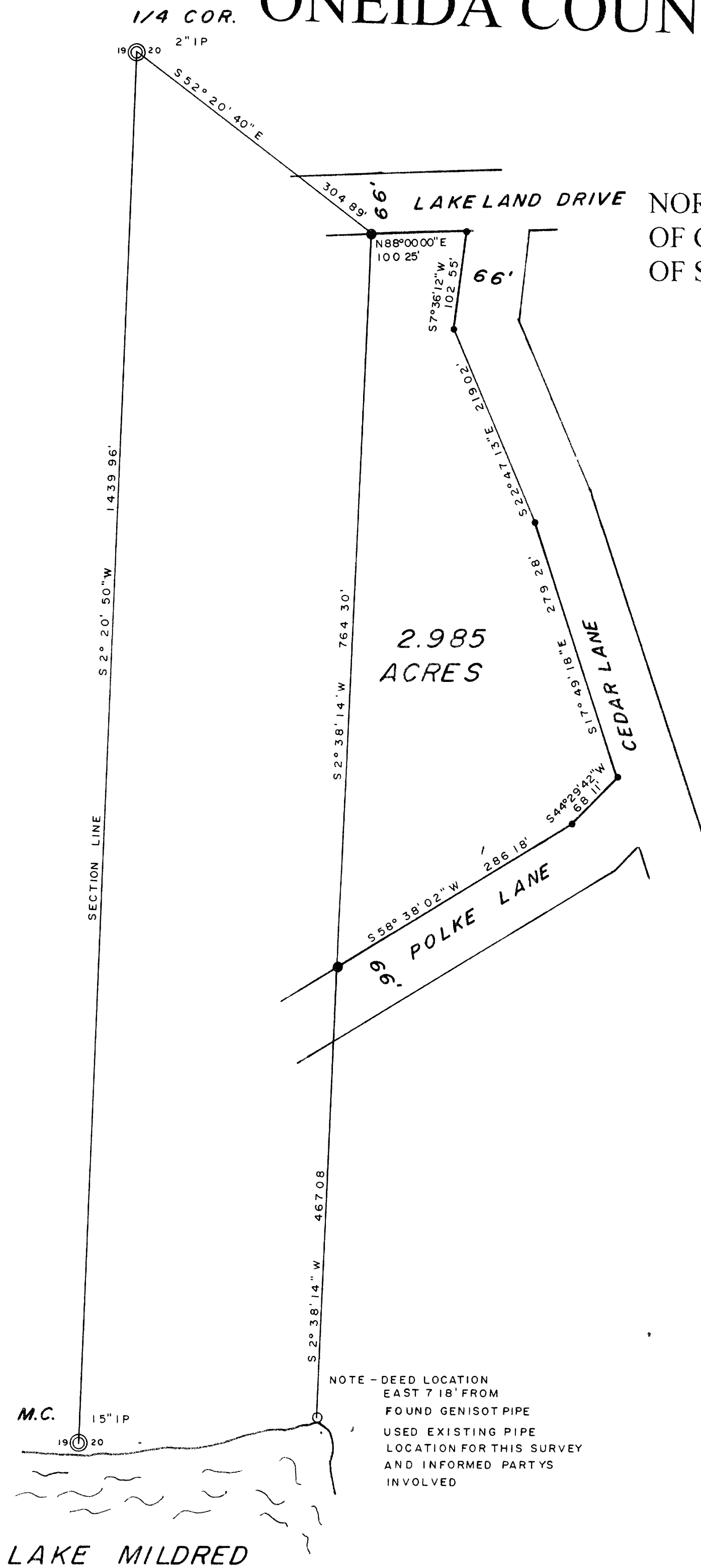

NORTH IS REFERENCED TO THE WEST LINE
 OF GOV'T, LOT 1 BEING AN ASSUMED BEARING
 OF S 2° 20' 50" W.

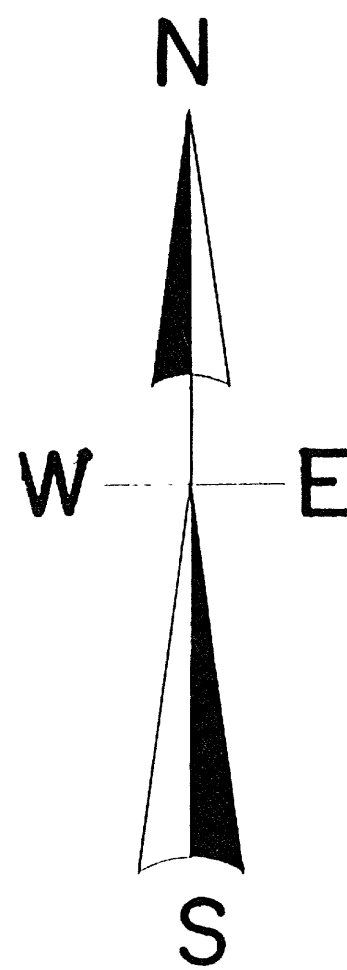

LEGEND

- FOUND SUBDIVISIONAL MONUMENT
- SET 1" IRON PIPE
- SET 1/2" IRON PIPE
- FOUND 1" IRON PIPE SET BY GENISOT

SCALE

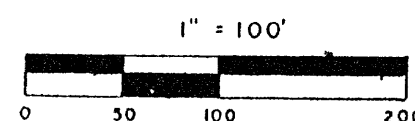

NOTE - DEED LOCATION
 EAST 7.18' FROM
 FOUND GENISOT PIPE
 USED EXISTING PIPE
 LOCATION FOR THIS SURVEY
 AND INFORMED PARTYS
 INVOLVED

I, Todd Loftus, Registered Land Surveyor, hereby certify that I have surveyed
 the property shown hereon. That this map represents an accurate survey of
 said property to the best of my knowledge & belief. That I have performed
 this survey by order of BING TAEGE and that I have complied with the
 applicable requirements of the Wisconsin Administrative Code A.E.7

Description required for above parcel is on separate sheet.

DATE: **OCT. 09. 1998**

SIGNED *Todd Loftus*

LOFTUS SURVEYING



1195B4

R4069

R4069