

MAP # B4074  
DATE FILED JAN. 13. 1999  
BY [Signature]  
DESCRIPTION FILED  
ONEIDA CO. SURVEYOR'S OFFICE

LOT 10  
in the Plat of  
**BELLEWOOD**  
and part of  
**GOV'T. LOT 5**  
**SECTION 1, T39N, R5E**  
Minocqua Township  
Oneida County, Wisconsin  
SURVEYOR'S CERTIFICATE

I, James D. Rein, Registered Land Surveyor No. S-1234, hereby certify that I have surveyed the property shown hereon; that this map represents an accurate survey of said property to the best of my knowledge and belief; that I have performed this survey by order of W. Melby & R. Furry, and that I have complied with the requirements of Wisconsin Administrative Code A-E 7.

WILDERNESS  
SURVEYING,  
INC.

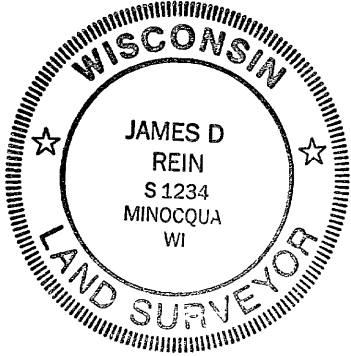

[Signature]  
Registered Land Surveyor H/S-1234  
Dated this 30th day of July, 1998

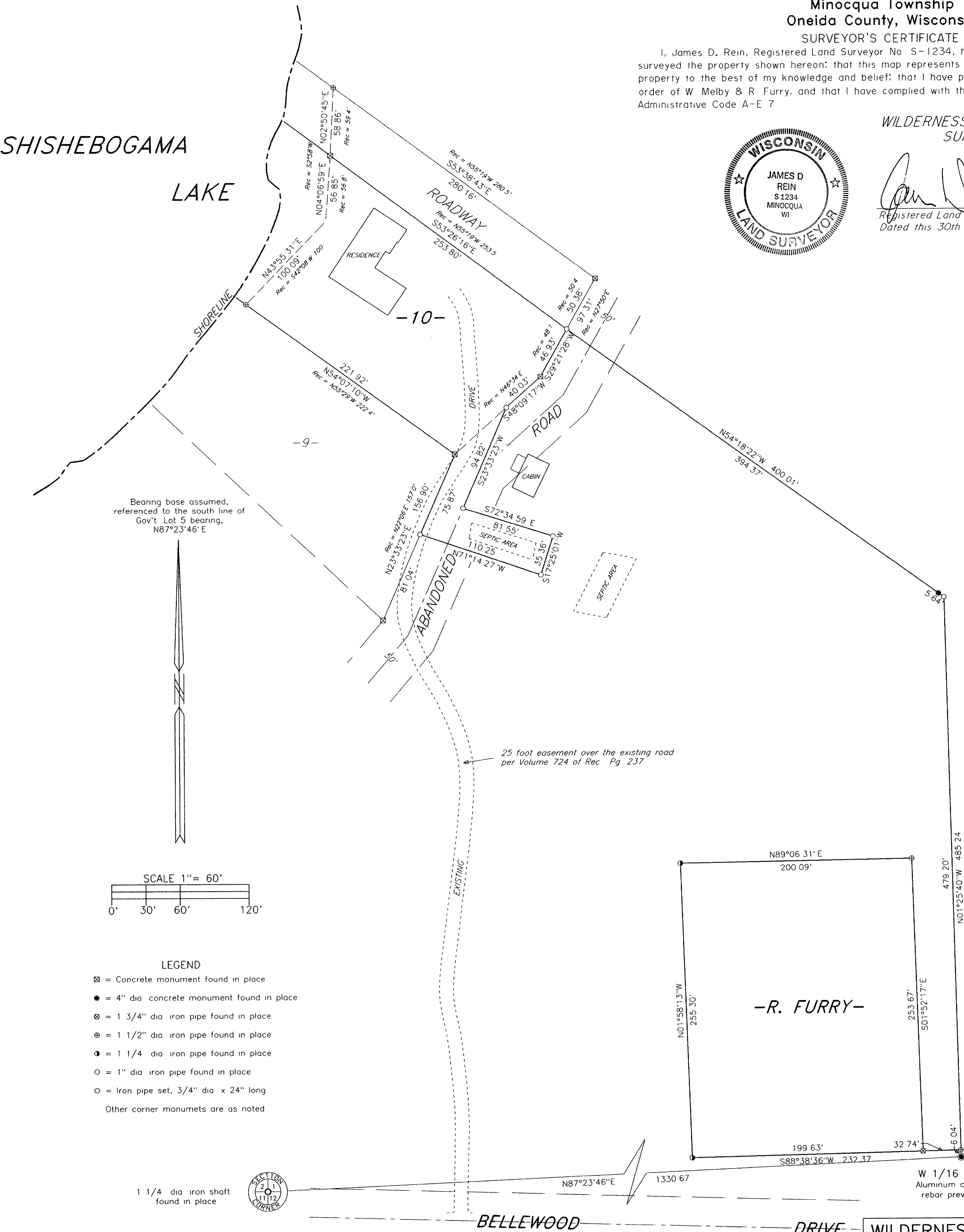

Bearing base assumed,  
referenced to the south line of  
Gov't Lot 5 bearing,  
N87°23'46" E

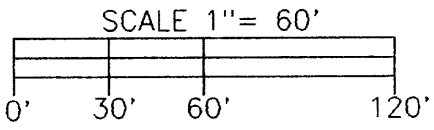

- LEGEND
- ☒ = Concrete monument found in place
  - = 4" dia concrete monument found in place
  - ⊗ = 1 3/4" dia iron pipe found in place
  - ⊕ = 1 1/2" dia iron pipe found in place
  - ⦿ = 1 1/4" dia iron pipe found in place
  - = 1" dia iron pipe found in place
  - = Iron pipe set, 3/4" dia x 24" long
  - Other corner monuments are as noted

1 1/4" dia iron shaft  
found in place



**WILDERNESS SURVEYING, INC.**  
Post Office Box 1111 - 8588 U.S. Highway 51  
Minocqua, Wisconsin 54548-1111  
Telephone (715) 356-5100

Map Number 98-30	Revisions
File Number 14-1-395	
Drafted by M Oestreich	