

B4091

B4091

B4091

B4091

WI 1/4
Corner

Line
"Q" TRUNK

21 22
28 27
Section
Corner

Being a part of
Gov't. Lot 2
Section 22, T 35 N, R 10 E
Town of Enterprise, Oneida County, WI.

Note: Description is provided on
a separate sheet.

MAP # R 4091
DATE FILED JAN 13 1998
BY D.A.P.
DESCRIPTION FILED
ONEIDA CO. SURVEYOR'S OFFICE

N

Bearings are based on the Section
line which bears S 1°35'00" W as
being of record

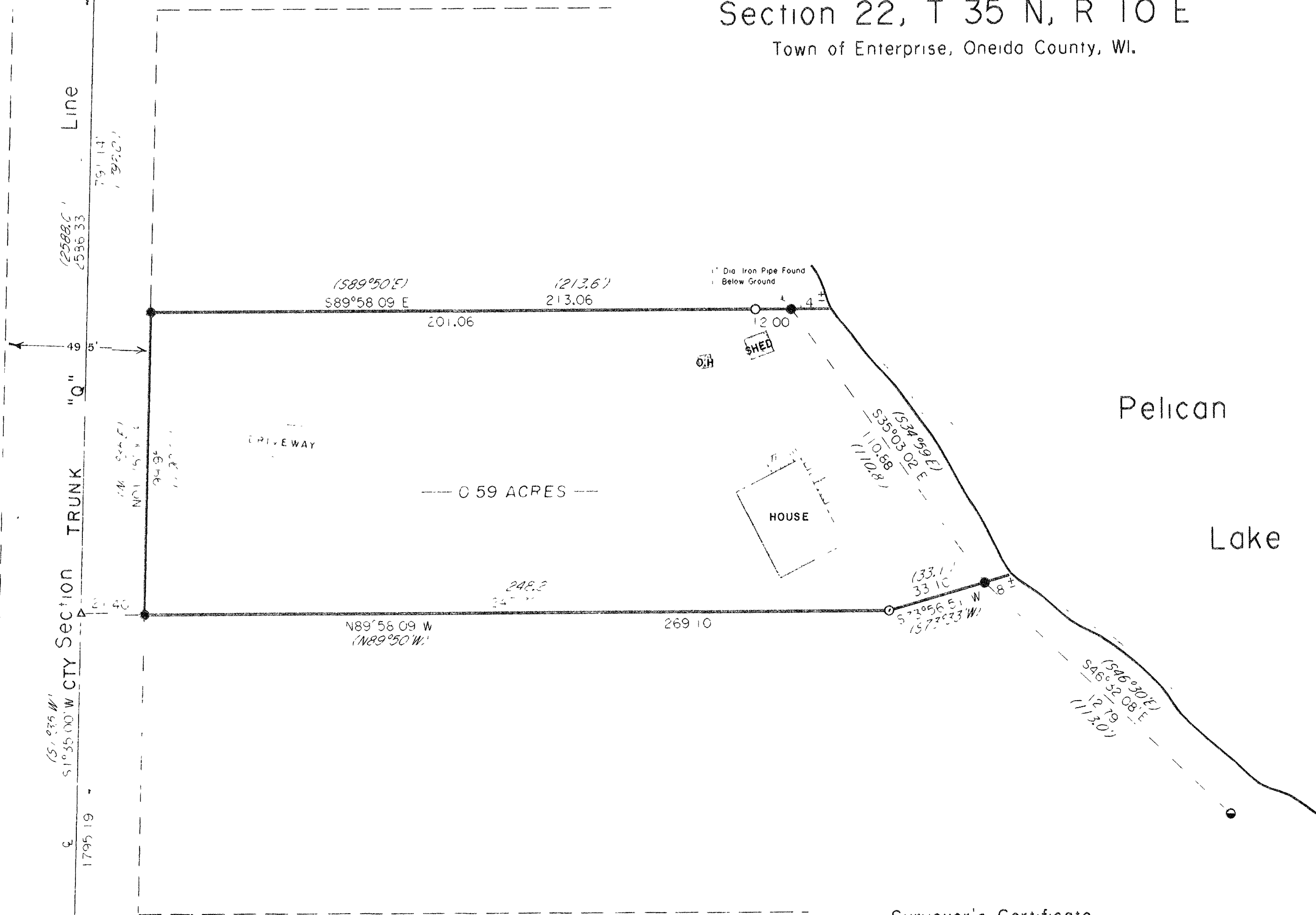

Surveyor's Certificate

I hereby certify that I have surveyed
and mapped the lands shown hereon and that,
to the best of my knowledge and belief, said
survey and map is a true and correct repre-
sentation thereof, and that I have complied
with the Wisconsin Administrative Code A-E 7

Dated this 17th day of September 1998

Kip W. Soder R L S #1731
Soder Surveying
Three Lakes, WI. 54562

- Railroad spike found in pavement
- 1-1/2" dia. iron pipe found in place
- 1" dia. iron pipe found in place
- 1" dia. iron pipe set this survey
- △ Computed angle point
- () Bearing & Distance of record

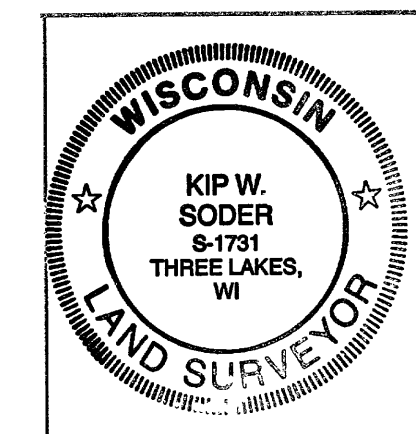

Survey For: Sylvan Developement 12765 W. Hampton Ave. Butler, WI. 53007	
Scale 1" = 30'	Date 9-17-98 Drwn By K.W.S.
Soder Surveying Three Lakes, WI.	Dwg. No. 498