

LOCATED IN THE SE 1/4-SE 1/4 , SECTION 6 , T36N , R10E ,  
TOWN OF PELICAN , ONEIDA COUNTY , WISCONSIN

MAP # B4098  
DATE FILED JAN 15 1998  
BY DAR  
DESCRIPTION FILED  
ONEIDA CO. SURVEYOR'S OFFICE

BEARINGS REF TO THE EAST LINE SECTION 6 T36N R10E  
ASSUMED TO BEAR S00°00'00"E

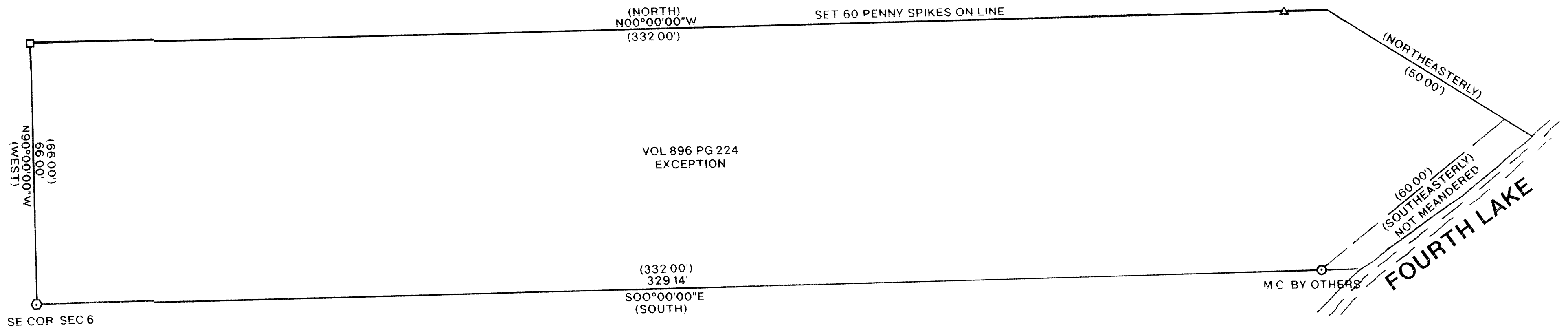

LEGEND

- FOUND ONEIDA COUNTY MONUMENT
- FOUND 1 1/4" IRON PIPE
- CALCULATED POSITION
- ▲ SET 60 PENNY SPIKE
- ( ) RECORDED AS

I KEVIN P BIXBY HEREBY CERTIFY THAT I HAVE SURVEYED THE ABOVE LINE UNDER  
THE DIRECTION OF ROBERT ROSS AND THAT THE ABOVE MAP IS A TRUE AND CORRECT  
REPRESENTATION OF THE LINE SURVEYED TO THE BEST OF MY KNOWLEDGE AND BELIEF  
THAT I HAVE COMPLIED WITH THE PROVISIONS OF AE 7 OF THE WISCONSIN ADMINISTRATIVE CODE

*Kevin P. Bixby*  
KEVIN P BIXBY  
12/07/98  
DATE

	SURVEY FOR <b>ROBERT ROSS</b>	
	SCALE 1"=20'	DATE 12/07/98 DWN BY KB
	DWG NO <b>9992</b>	<b>GENISOT AND ASSOCIATES, INC.</b> RHINELANDER, WIS