

LOCATED IN GOV'T. LOT 3 , SECTION 14 , T35N , R10E ,  
TOWN OF SCHOEPKE , ONEIDA  
COUNTY , WISCONSIN

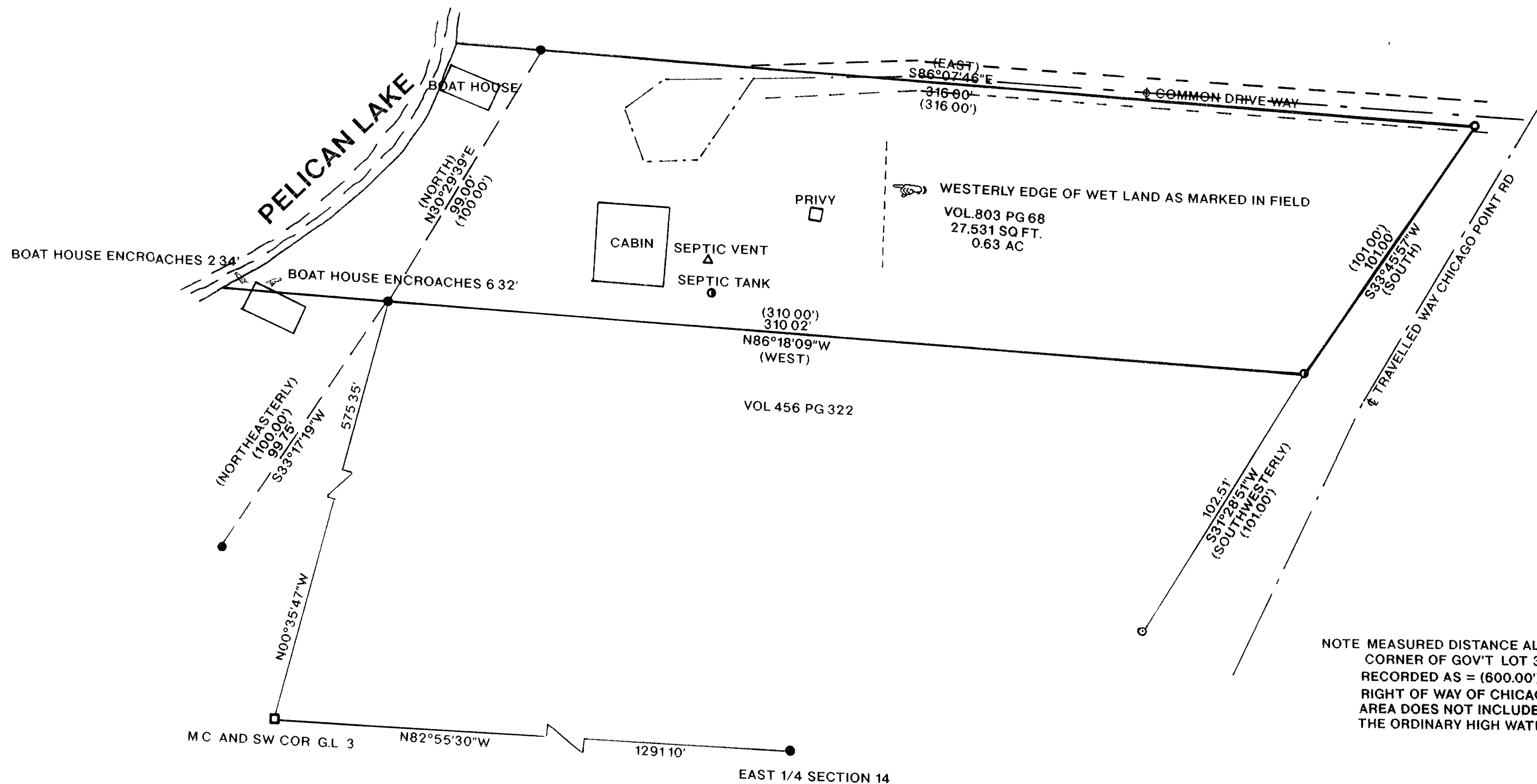

BEARINGS REFERENCED TO THE EAST-WEST 1/4 LINE, SECTION 14,  
T35N, R10E, ASSUMED TO BEAR N82°55'30\"W

LEGEND

- FOUND 1\" IRON PIPE
- FOUND 3/4\" IRON PIPE
- SET RAIL ROAD SPIKE
- FOUND 3/4\" IRON BAR
- ( ) RECORDED AS

NOTE MEASURED DISTANCE ALONG THE SHORE OF PELICAN LAKE FROM SW  
CORNER OF GOV'T LOT 3 TO THE SW CORNER OF ABOVE PARCEL IS 599.42'  
RECORDED AS = (600.00') SEE GENISOT MAP NO. 9534  
RIGHT OF WAY OF CHICAGO POINT UNDETERMINED.  
AREA DOES NOT INCLUDE THE LANDS BETWEEN THE MEANDER LINE AND  
THE ORDINARY HIGH WATER MARK OF PELICAN LAKE.

I, KEVIN P. BIXBY, HEREBY CERTIFY THAT I HAVE SURVEYED THE ABOVE PARCEL OF LAND UNDER  
THE DIRECTION OF CHRISTINA SCHWEBS AND THAT THE ABOVE MAP IS A TRUE AND CORRECT  
REPRESENTATION OF THE LANDS SURVEYED TO THE BEST OF MY KNOWLEDGE AND BELIEF  
THAT I HAVE PROVIDED A DESCRIPTION OF THE PARCEL ON A SEPARATE SHEET THAT I  
HAVE COMPLIED WITH THE PROVISIONS OF AE 7 OF THE WISCONSIN ADMINISTRATIVE CODE

*Kevin P. Bixby* 12/11/98  
KEVIN P. BIXBY DATE

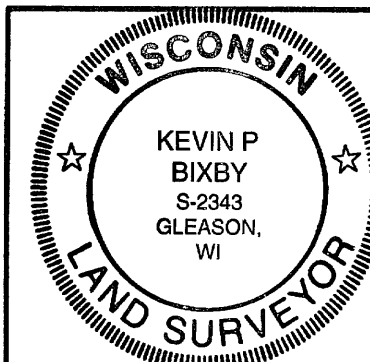

SURVEY FOR	
CHRISTINA SCHWEBS	
SCALE 1\"=30'	DATE 12/08/98 DWN BY K.B.
DWG NO.	GENISOT AND ASSOCIATES, INC.
9989	RHINELANDER, WIS