

LOT 6 OF CRESCENT LAKE SUBDIVISION,
LOCATED IN GOV'T. LOT 5, SECTION 17, T36N, R8E,
TOWN OF CRESCENT, ONEIDA CO. WI.

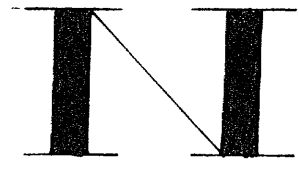
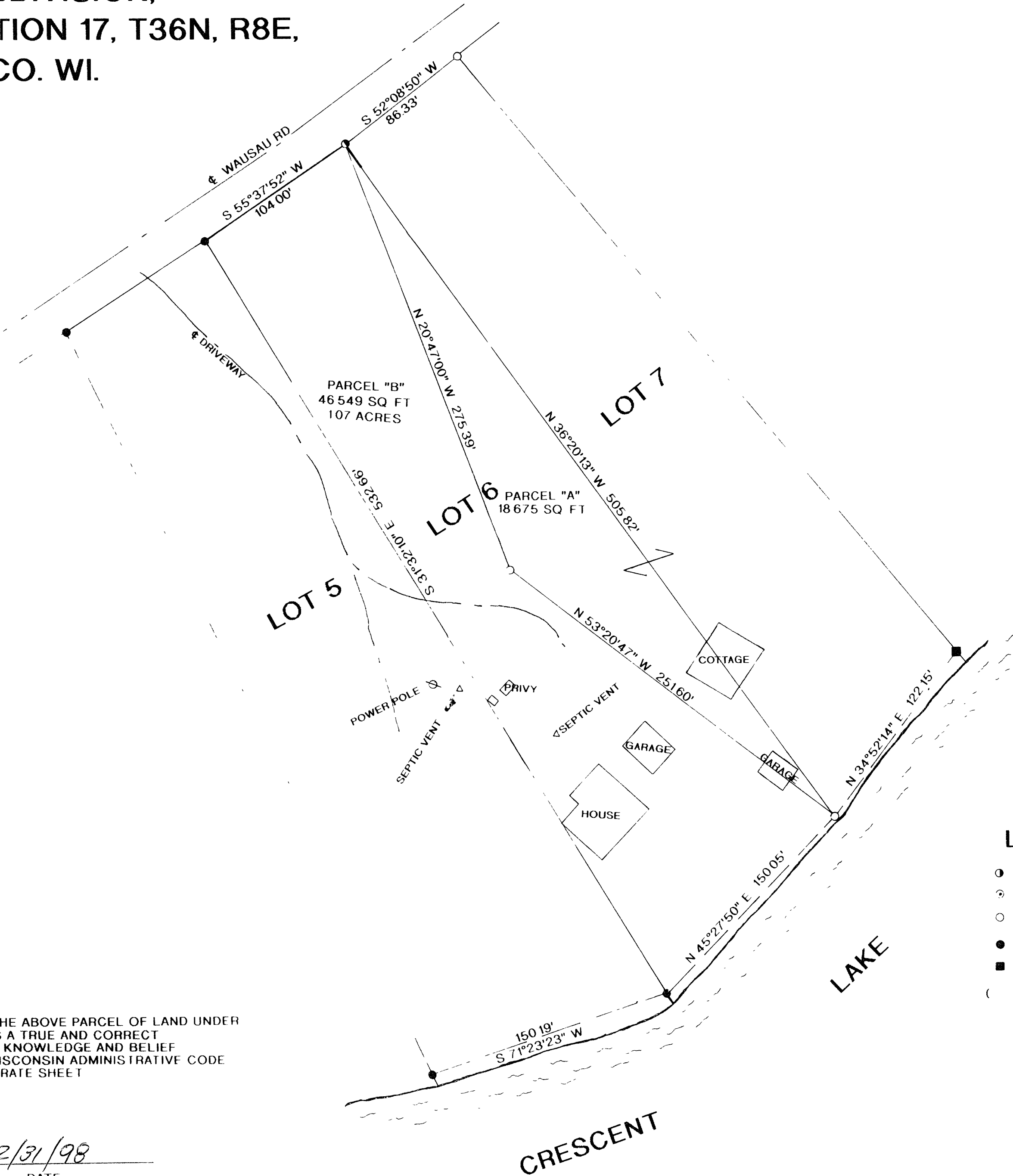

BEARINGS REFERENCED TO THE SOUTHERLY LINE OF LOT 6
CRESCENT LAKE SUBDIVISION ASSUMED TO BEAR S 31°32'10"E

I, RUSSELL F. BROWN, HEREBY CERTIFY THAT I HAVE SURVEYED THE ABOVE PARCEL OF LAND UNDER THE DIRECTION OF MR. RON BROWN AND THAT THE ABOVE MAP IS A TRUE AND CORRECT REPRESENTATION OF THE LANDS SURVEYED TO THE BEST OF MY KNOWLEDGE AND BELIEF THAT I HAVE COMPLIED WITH THE PROVISIONS OF AE 7 OF THE WISCONSIN ADMINISTRATIVE CODE THAT I HAVE PROVIDED A DESCRIPTION OF THE PARCEL ON A SEPARATE SHEET

Russell F. Brown 12/31/98
RUSSELL F. BROWN DATE

NOTE:
PARCEL "A" TO BE ATTACHED TO LOT 7 AND NOT
SOLD SEPARATELY UNLESS APPROVED BY ONEIDA
COUNTY PLANNING AND ZONING OFFICE

MAP #	B4106
DATE FILED	JAN 15 1999
BY	DAF
DESCRIPTION FILED	
ONEIDA CO. SURVEYOR'S OFFICE	

- LEGEND:
- FOUND 1/2" IRON PIPE
 - FOUND 1" IRON BAR
 - SET 1"X 24" IRON PIPE
 - FOUND 1" IRON PIPE
 - FOUND 1-1/4" IRON PIPE
 - () RECORDED AS

	SURVEY FOR	
	RON BROWN	
	SCALE 1"= 50'	DATE 7/29/98 DWN BY JB
DWG NO	GENISOT AND ASSOCIATES, INC.	
9941	RHINELANDER, WIS	