

BEARINGS REFERENCED TO THE SOUTH LINE OF SECTION  
23 T35N R11E ASSUMED TO BEAR S 90°00'00" W

N

# LOCATED IN PART OF THE NE1/4 -SE1/4, SECTION 23, T35N, R11E, TOWN OF SCHOEPKE, ONEIDA COUNTY, WISCONSIN

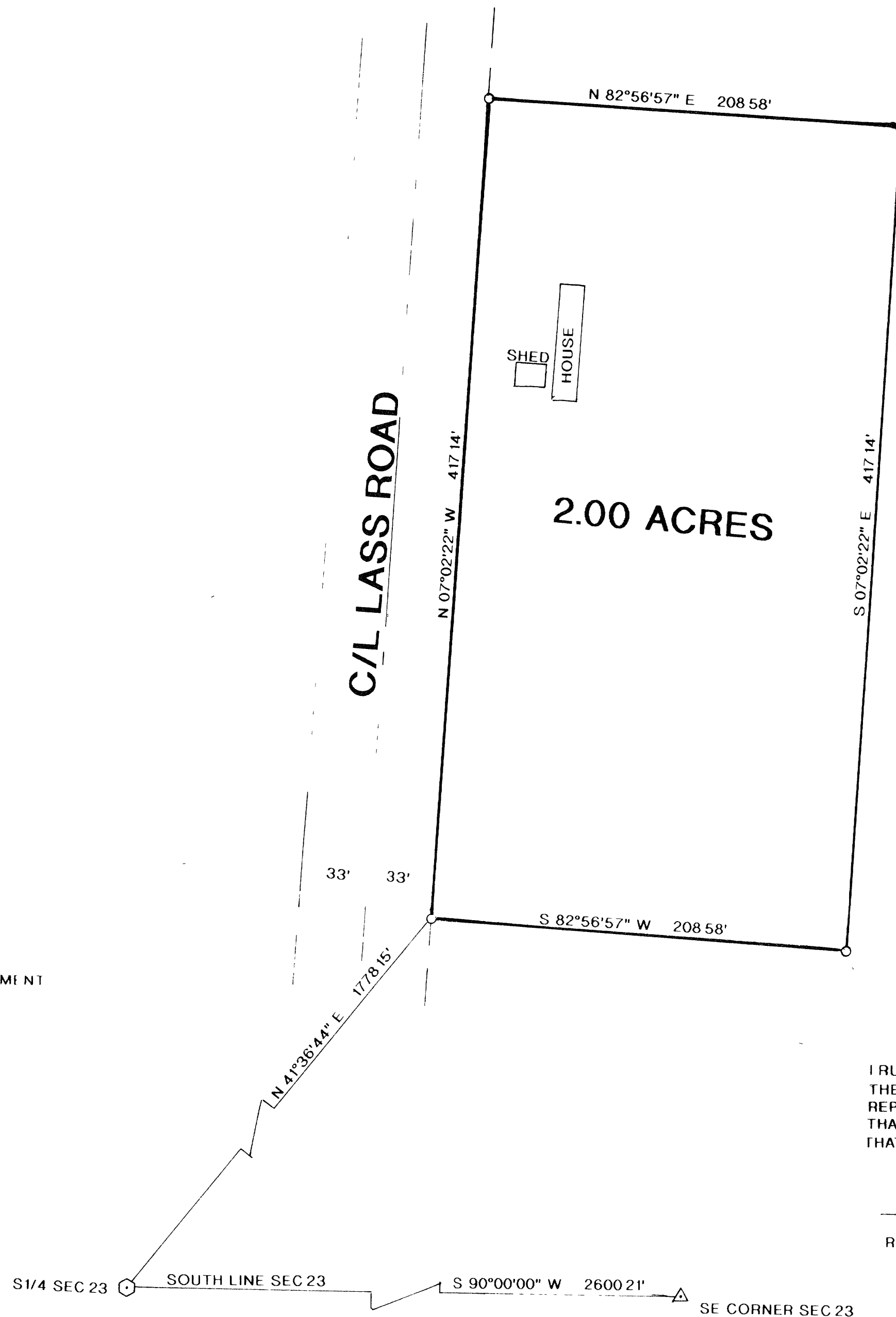

## LEGEND:

- FOUND ONEIDA COUNTY MONUMENT
- FOUND R/R SPIKE
- SET 1" X 24" IRON PIPE

I RUSSELL F BROWN HEREBY CERTIFY THAT I HAVE SURVEYED THE ABOVE PARCEL OF LAND UNDER THE DIRECTION OF DEBORAH L HATFIELD AND THAT THE ABOVE MAP IS A TRUE AND CORRECT REPRESENTATION OF THE LANDS SURVEYED TO THE BEST OF MY KNOWLEDGE AND BELIEF THAT I HAVE PROVIDED A DESCRIPTION OF THE ABOVE PARCEL ON A SEPARATE SHEET THAT I HAVE COMPLIED WITH THE PROVISIONS OF AE 7 OF THE WISCONSIN ADMINISTRATIVE CODE

*Russell F. Brown* 12/31/98  
RUSSELL F BROWN DATE

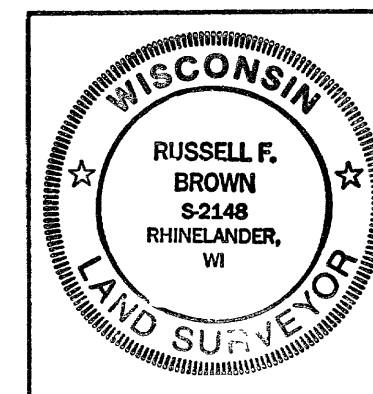

SURVEY FOR	
DEBORAH HATFIELD	
SCALE 1" = 50'	DATE 11/16/98 OWN BY RB
DWG NO 9976	GENISOT AND ASSOCIATES, INC. RHINELANDER, WIS

MAP #	B4108
DATE FILED	JAN 15 1999
BY	DAP
DESCRIPTION FILED	
ONEIDA CO. SURVEYOR'S OFFICE	