

LINE BETWEEN LOTS 15 & 16, BLOCK H,
HIGHLAND VIEW ADD. TO THE CITY
OF RHINELANDER, WI.

N

BEARINGS REFERENCED TO THE SE LINE OF LOT 16, BLK H
HIGHLAND VIEW ADD ASSUMED TO BEAR S 44°28'10" W

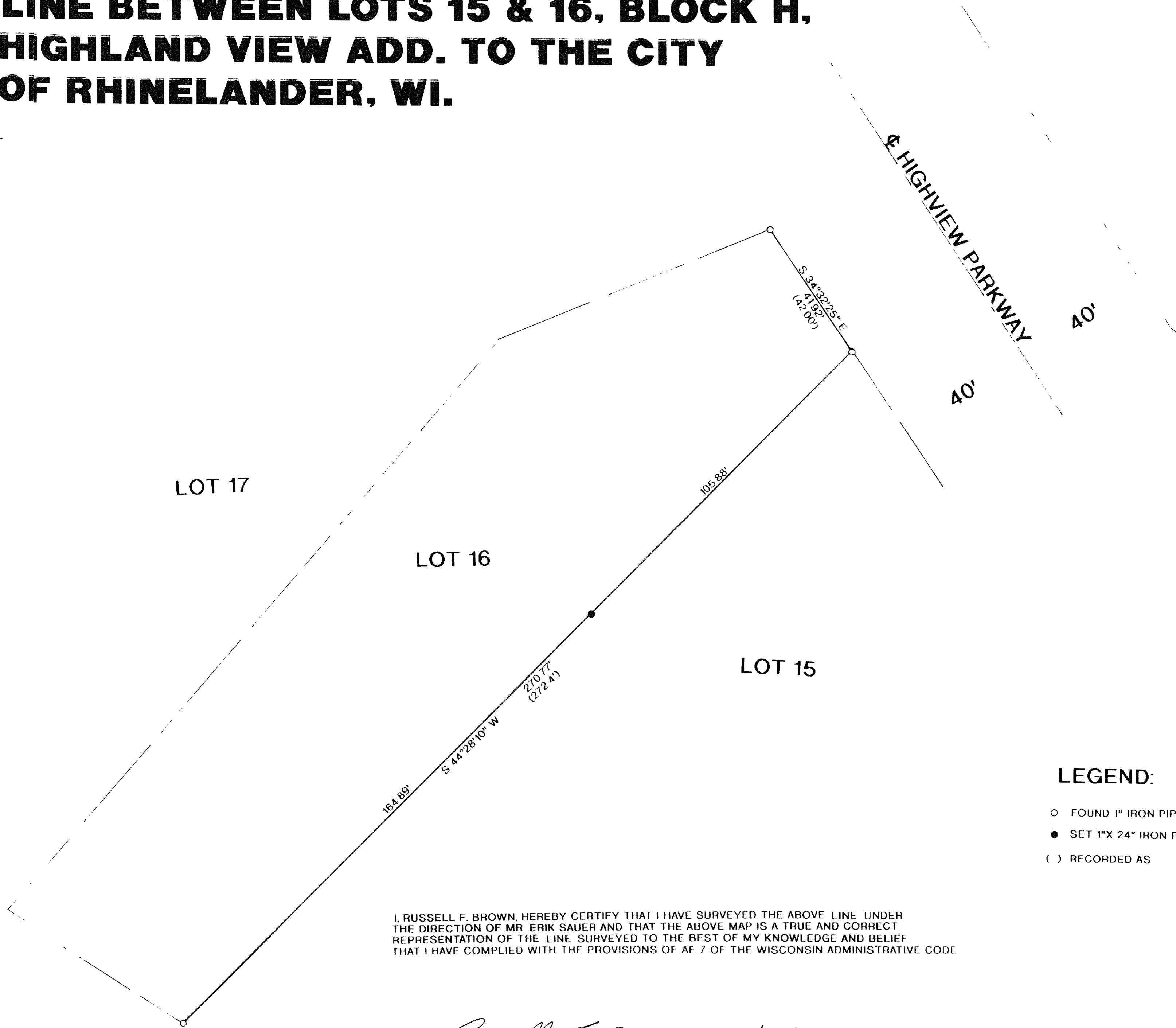

I, RUSSELL F. BROWN, HEREBY CERTIFY THAT I HAVE SURVEYED THE ABOVE LINE UNDER
THE DIRECTION OF MR. ERIK SAUER AND THAT THE ABOVE MAP IS A TRUE AND CORRECT
REPRESENTATION OF THE LINE SURVEYED TO THE BEST OF MY KNOWLEDGE AND BELIEF
THAT I HAVE COMPLIED WITH THE PROVISIONS OF AE 7 OF THE WISCONSIN ADMINISTRATIVE CODE

Russell F. Brown 12/31/98
RUSSELL F. BROWN DATE

LEGEND:

- FOUND 1" IRON PIPE
- SET 1"X 24" IRON PIPE
- () RECORDED AS

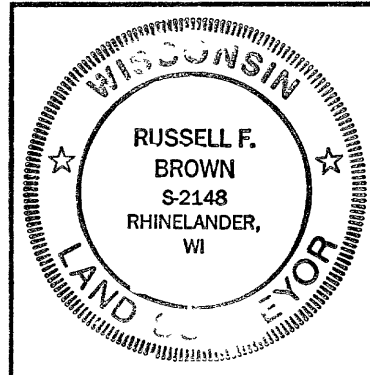

SURVEY FOR ERIK SAUER	
SCALE 1"= 20'	DATE 11/12/98 DWN BY' JB
DWG NO 9994	GENISOT AND ASSOCIATES, INC. RHINELANDER, WIS

MAP #	B4109
DATE FILED	JAN 15 1999
BY	DAB
DESCRIPTION FILED	
ONEIDA CO. SURVEYOR'S OFFICE	