

LOCATED IN GOV'T. LOT 3 , SECTION 11 , T37N , R7E , TOWN OF LAKE TOMAHAWK , ONEIDA COUNTY , WISCONSIN

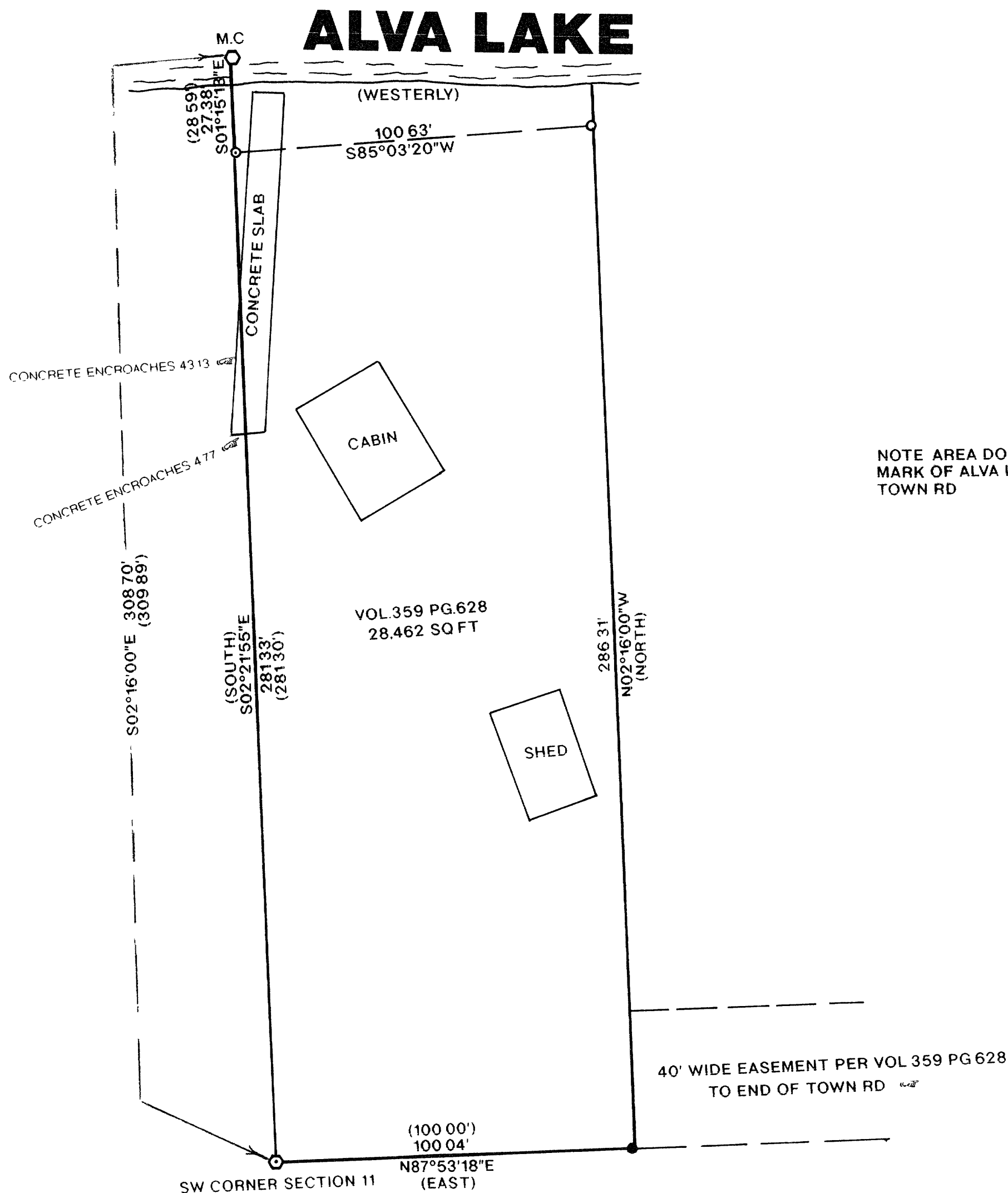

N
BEARINGS REFERENCED TO THE WEST LINE OF SECTION 11
T37N. R7E. ASSUMED TO BEAR S02°16'00"E

MAP # B4134
DATE FILED FEB 26 1999
BY D.A.P.
DESCRIPTION FILED
ONEIDA CO. SURVEYOR'S OFFICE

LEGEND

- FOUND 2" IRON PIPE
- FOUND 1" IRON PIPE
- FOUND 1" WELL PIPE
- FOUND 1 1/2" CAPPED IRON PIPE
- () RECORDED AS
- SET 1" X 24" IRON PIPE

I KEVIN P BIXBY, HEREBY CERTIFY THAT I HAVE SURVEYED THE ABOVE PARCEL OF LAND UNDER THE DIRECTION OF FRANCIS LECLAIR AND THAT THE ABOVE MAP IS A TRUE AND CORRECT REPRESENTATION OF THE LANDS SURVEYED TO THE BEST OF MY KNOWLEDGE AND BELIEF THAT I HAVE PROVIDED A DESCRIPTION OF THE PARCEL ON A SEPARATE SHEET THAT I HAVE COMPLIED WITH THE PROVISIONS OF AE 7 OF THE WISCONSIN ADMINISTRATIVE CODE

Kevin P. Bixby
KEVIN P BIXBY
02/09/99
DATE



SURVEY FOR	
FRANCIS LECLAIR	
SCALE 1"=30'	DATE 02/01/99 DWN BY KB
DWG NO 10,012	GENISOT AND ASSOCIATES, INC. RHINELANDER, WIS