

# SURVEY OF LOT 48 OF VIRGIN ACRES SUBDIVISION LOCATED IN SECTION 31, T39N, R8E, TOWN OF NEWBOLD, ONEIDA COUNTY, WISCONSIN

BEARINGS REFERENCED TO THE EASTERLY LINE OF LOT 48.  
VIRGIN ACRES SUBDIVISION ASSUMED TO BEAR S22°10'00"W

MAP # B4 135  
DATE FILED... FEB 26 1999  
BY...  
DESCRIPTION FILED...  
ONEIDA CO. SURVEYOR'S OFFICE

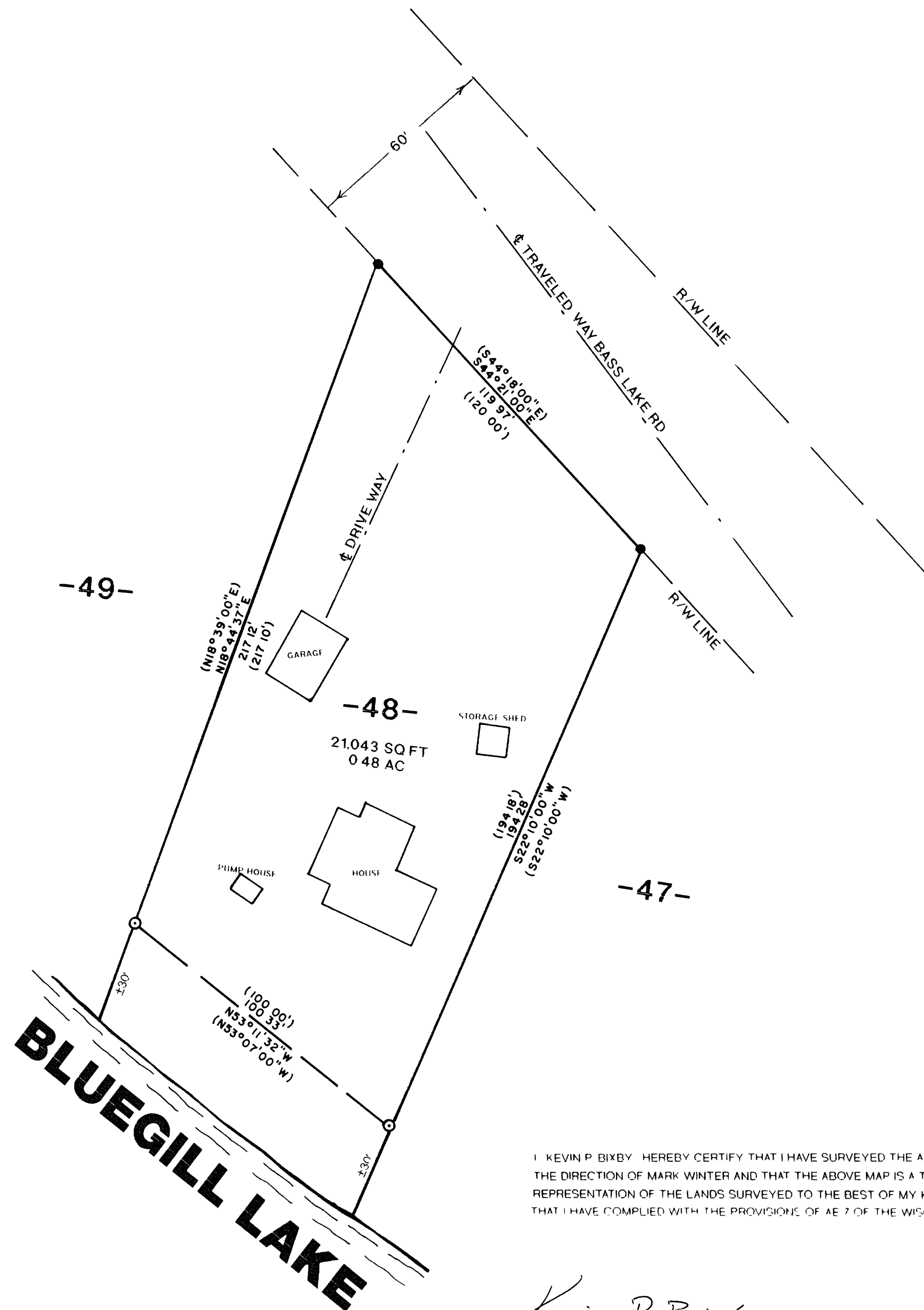

## LEGEND

- FOUND 1" IRON PIPE
- FOUND 2" IRON PIPE
- ( ) RECORDED AS

NOTE AREA DOES NOT INCLUDE THE LANDS BETWEEN THE MEANDER LINE  
AND NORMAL HIGH WATER MARK OF BLUEGILL LAKE

I, KEVIN P. BIXBY, HEREBY CERTIFY THAT I HAVE SURVEYED THE ABOVE PARCEL OF LAND UNDER  
THE DIRECTION OF MARK WINTER AND THAT THE ABOVE MAP IS A TRUE AND CORRECT  
REPRESENTATION OF THE LANDS SURVEYED TO THE BEST OF MY KNOWLEDGE AND BELIEF  
THAT I HAVE COMPLIED WITH THE PROVISIONS OF AE 7 OF THE WISCONSIN ADMINISTRATIVE CODE

*Kevin P. Bixby*  
KEVIN P. BIXBY

02/02/99  
DATE

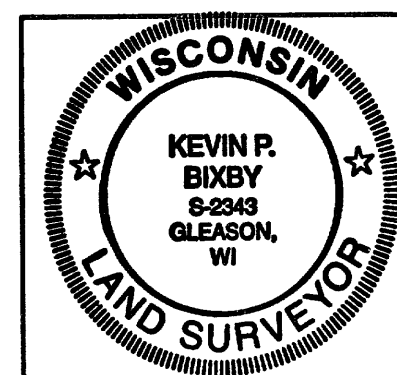

SURVEY FOR  
MARK WINTER

SCALE 1"=30' DATE 02/02/99 DWN BY K.B.  
DWG NO 10,008 GENISOT AND ASSOCIATES, INC.  
RHINELANDER, WIS