

LOCATED IN GOV'T. LOT 3 , SECTION 11 , T37N , R7E , TOWN
OF LAKE TOMAHAWK , ONEIDA COUNTY , WISCONSIN

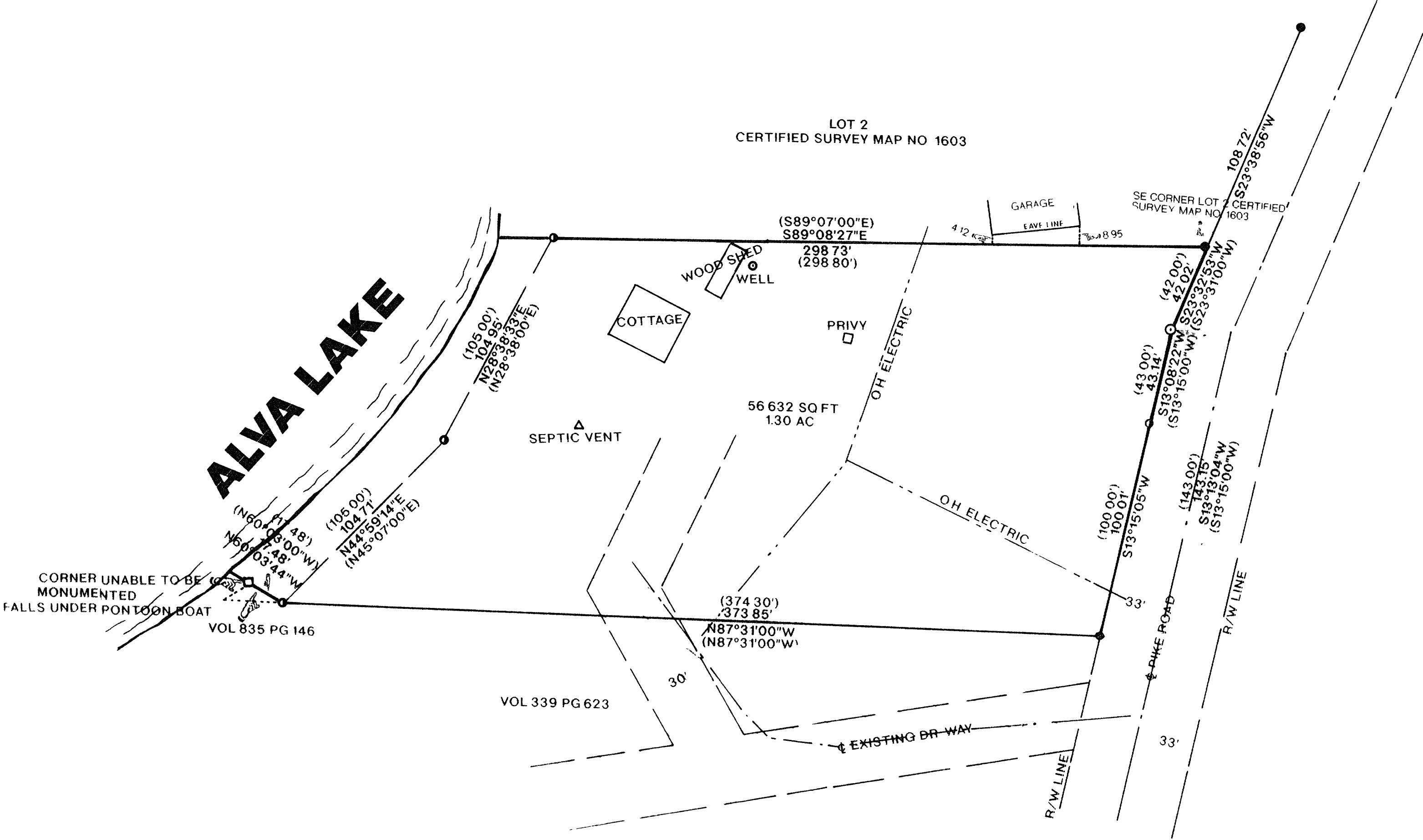

LEGEND

- FOUND 1" IRON PIPE
- FOUND 2" IRON PIPE
- FOUND 1 1/4" IRON PIPE
- CALCULATED POSITION
- () BEARING AND DISTANCE BY OTHERS

30' WIDE EASEMENT RD AS SHOWN ON
NORTHWOODS SURVEYORS MAP OF SURVEY

NOTE AREA DOES NOT INCLUDE THE LANDS BETWEEN THE ABOVE MEANDER
LINE AND THE ORDINARY HIGH WATER MARK OF ALVA LAKE

REVISED 01/27/99 K B

I KEVIN P. BIXBY HEREBY CERTIFY THAT I HAVE SURVEYED THE ABOVE PARCEL OF LAND UNDER
THE DIRECTION OF DANIEL T. HARDY AND THAT THE ABOVE MAP IS A TRUE AND CORRECT
REPRESENTATION OF THE LANDS SURVEYED TO THE BEST OF MY KNOWLEDGE AND BELIEF
THAT I HAVE PROVIDED A DESCRIPTION OF THE PARCEL ON A SEPARATE SHEET THAT I
HAVE COMPLIED WITH THE PROVISIONS OF AE 7 OF THE WISCONSIN ADMINISTRATIVE CODE

Kevin P. Bixby
KEVIN P. BIXBY

01/27/99
DATE

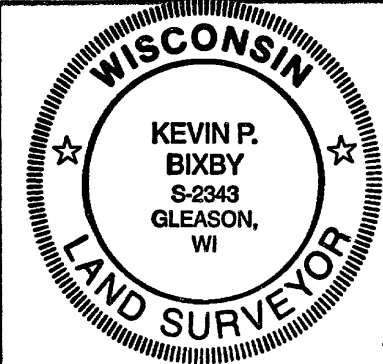

SURVEY FOR	
DENNIS E. SHERBAK AND KAYE L. GAGNON - SHERBAK	
SCALE 1"=40'	DATE 12/18/98 DWN BY KB
DWG NO 10,002	GENISOT AND ASSOCIATES, INC. RHINELANDER, WIS