

PART OF THE SE.1/4,NE.1/4,
SEC. 35, T. 36 N., R. 7 E.,
ONEIDA COUNTY, WI.

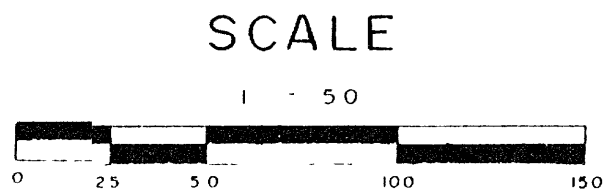
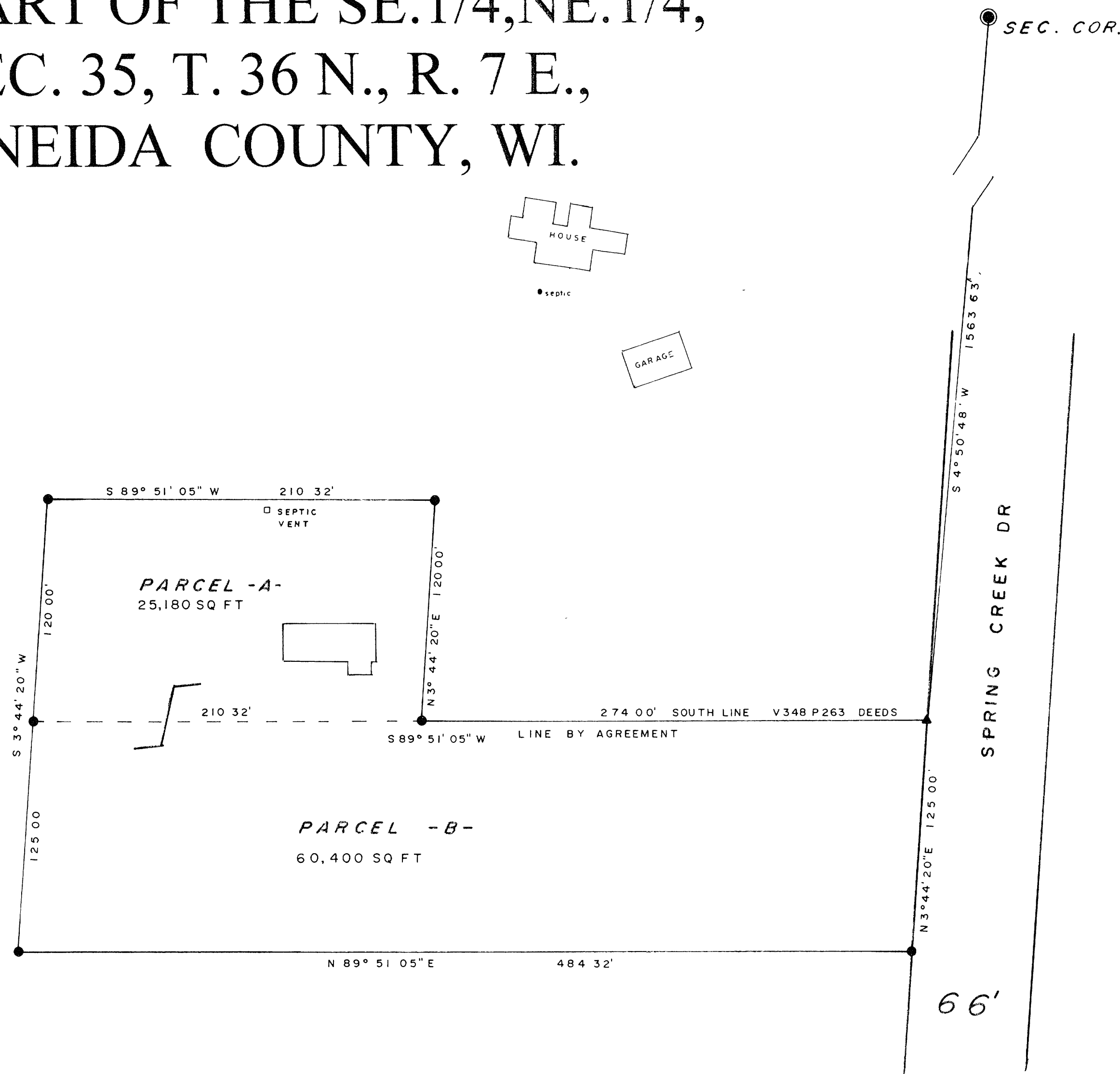

LEGEND

- SUBDIVISIONAL MONUMENT OF RECORD
- 1" IRON PIPE SET
- ▲ RAILROAD SPIKE SET

REVISED TO SHOW HOUSE - GARAGE - SEPTIC LOCATION
AS ORDERED BY ROSE LUCE

PARCEL -A- AND PARCEL -B- ARE TO BE CONVEYED TOGETHER AND NOT
TO BE SOLD AS SEPARATE ENTITYS

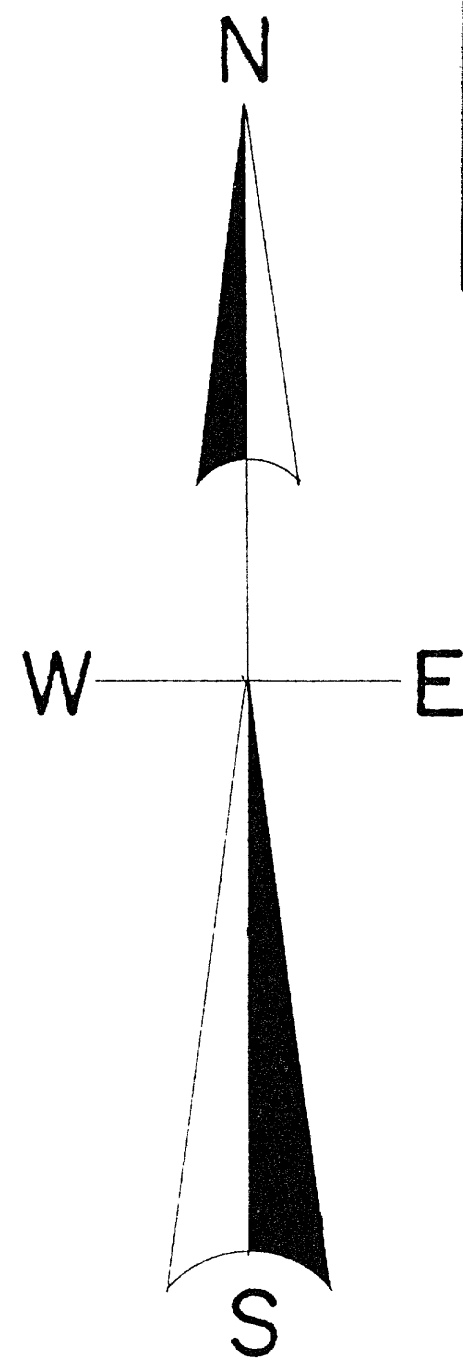

MAGNETIC NORTH

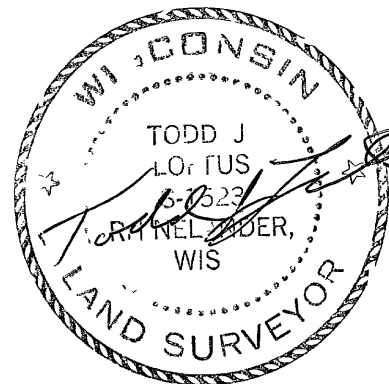

I, Todd Loftus, Registered Land Surveyor, hereby certify that I have surveyed the property shown hereon. That this map represents an accurate survey of said property to the best of my knowledge & belief. That I have performed this survey by order of Pam Luce and that I have complied with the applicable requirements of the Wisconsin Administrative Code A 1.7

Description required for above parcel is on separate sheet

DATE 12-9-98

SIGNED Todd Loftus

LOFTUS SURVEYING

1196 B4