

B4141

MAP # B4141
DATE FILED MAR 05 1998
BY JB
DESCRIPTION FILED
ONEIDA CO. SURVEYOR'S OFFICE

LOCATED IN GOV'T LOT 11, SECTION 29, T37N, R9E,
TOWN OF PINE LAKE, ONEIDA CO. WI.

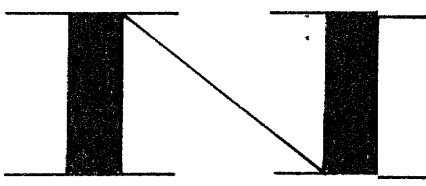

BEARINGS REFERENCED TO THE WEST LINE ONEIDA
CO CSM # 562 ASSUMED TO BEAR S 22°44'48" W

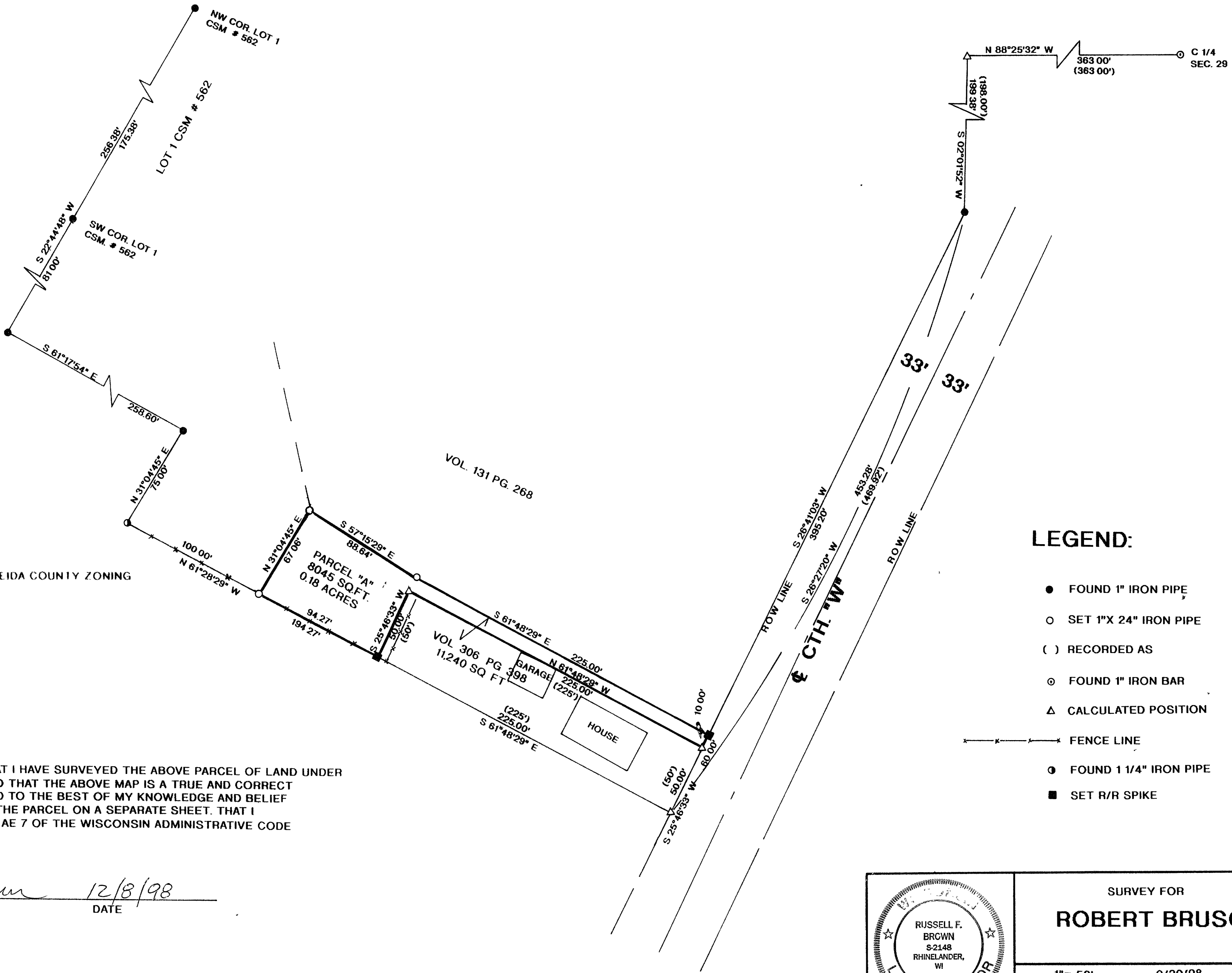

NOTE
PARCEL "A" TO BE ATTACHED TO VOL. 306 PG. 398
AND NOT SOLD SEPARATELY UNLESS APPROVED BY ONEIDA COUNTY ZONING

I, RUSSELL F. BROWN, HEREBY CERTIFY THAT I HAVE SURVEYED THE ABOVE PARCEL OF LAND UNDER
THE DIRECTION OF MR. ROBERT BRUSO AND THAT THE ABOVE MAP IS A TRUE AND CORRECT
REPRESENTATION OF THE LANDS SURVEYED TO THE BEST OF MY KNOWLEDGE AND BELIEF
THAT I HAVE PROVIDED A DESCRIPTION OF THE PARCEL ON A SEPARATE SHEET. THAT I
HAVE COMPLIED WITH THE PROVISIONS OF AE 7 OF THE WISCONSIN ADMINISTRATIVE CODE

Russell F. Brown 12/8/98
RUSSELL F. BROWN DATE

- LEGEND:
- FOUND 1" IRON PIPE
 - SET 1"X 24" IRON PIPE
 - () RECORDED AS
 - ⊙ FOUND 1" IRON BAR
 - △ CALCULATED POSITION
 - x—x—x—x— FENCE LINE
 - ⦿ FOUND 1 1/4" IRON PIPE
 - SET R/R SPIKE

	SURVEY FOR ROBERT BRUSO	
	SCALE 1"= 50' DATE 9/30/98 DWN BY JB	
	DWG. NO. 9837	GENISOT AND ASSOCIATES, INC. RHINELANDER, WIS.