

NOTE: Bearings are based on the West line of the SE-SW as taken from Favorite Surveying Map # 9803.
Description is provided on a separate sheet.
This survey is based on Section Subdivision done by Ripco and R/W survey by Favorite Surveying.

DETAIL
1" = 10'

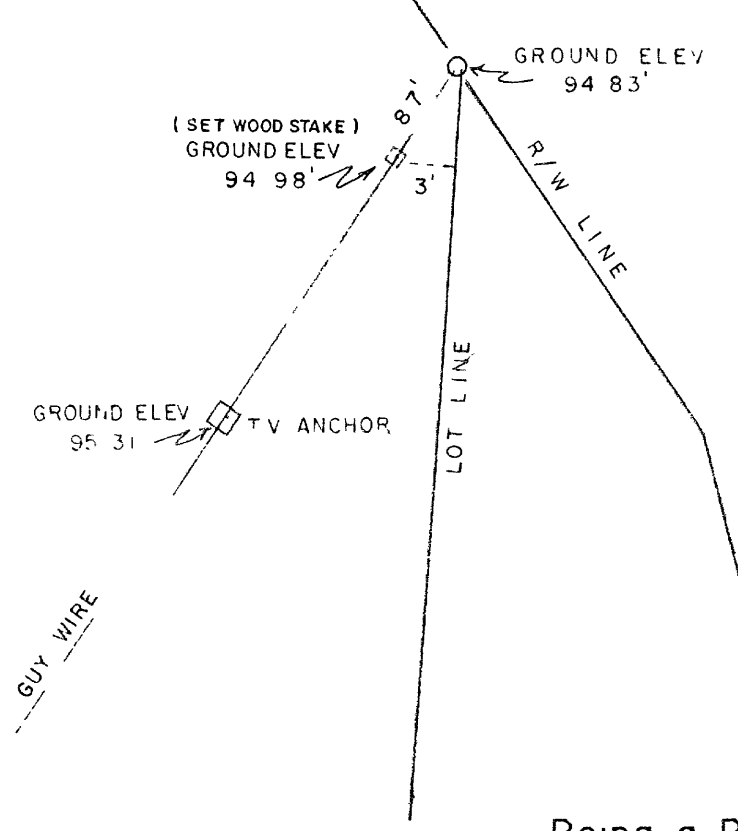

Being a Part of
SE 1/4 OF THE SW 1/4
Section 16, T 38 N, R 10 E
Sugar Camp Township
Oneida County, Wisconsin

SURVEYOR'S CERTIFICATE

I HEREBY CERTIFY THAT I HAVE SURVEYED AND MAPPED THE LANDS SHOWN HEREON AND THAT, TO THE BEST OF MY KNOWLEDGE AND BELIEF THIS SURVEY AND MAP IS A TRUE AND CORRECT REPRESENTATION THEREOF, AND THAT I HAVE COMPLIED WITH THE APPLICABLE REQUIREMENTS OF CHAPTER A-E 7 OF THE WISCONSIN ADMINISTRATIVE CODE MINIMUM STANDARDS FOR PROPERTY SURVEYS.

DATED THIS 27TH DAY OF AUG, 1998

Michael E. Weber
MICHAEL E. WEBER RLS# 2070

DETAIL 3-26-99

REV ELEV 3' FROM LOT LINE ON SE GUY (4-02-99)

- ① METAL RIGHT WAY POST
- ☐ 1" IRON PIPE WITH SQUARE PLATE (RIPCO)
- 1" IRON PIPE FOUND IN PLACE
- ⦿ 1/2" IRON ROD FOUND IN PLACE
- △ COMPUTED POSITION
- () BEARING AND DISTANCE OF RECORD
- 1" IRON PIPE SET
- ☐ WOOD STAKE SET

MAP # **B4156**
DATE FILED... **APR 12 1999**.....
BY. *JB*
DESCRIPTION FILED
ONEIDA CO. SURVEYOR'S OFFICE

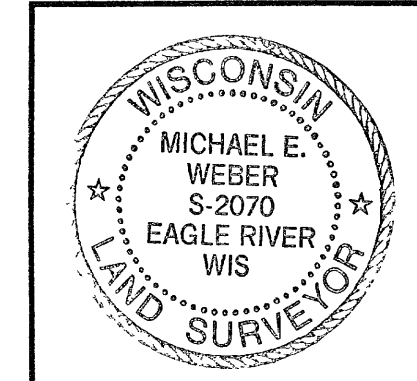

Survey For
Mr. Jack Crowley
WYOW-TV
P.O. Box 1952
Eagle River, WI 54521

SCALE 1" = 100' DATE 9-03-98 DWN BY J.L.W.
DWG NO **E1397**
Eagle Landmark Surveying, Inc
EAGLE RIVER, WI