

MAP # B4160  
DATE FILED APR 19 1999  
BY JPB  
DESCRIPTION FILED  
ONEIDA CO. SURVEYOR'S OFFICE

BEARINGS & DISTANCES BASED ON PREVIOUS  
SODER SURVEYING MAP H116 DATED  
5/31/91.

BIG  
FORK  
LAKE

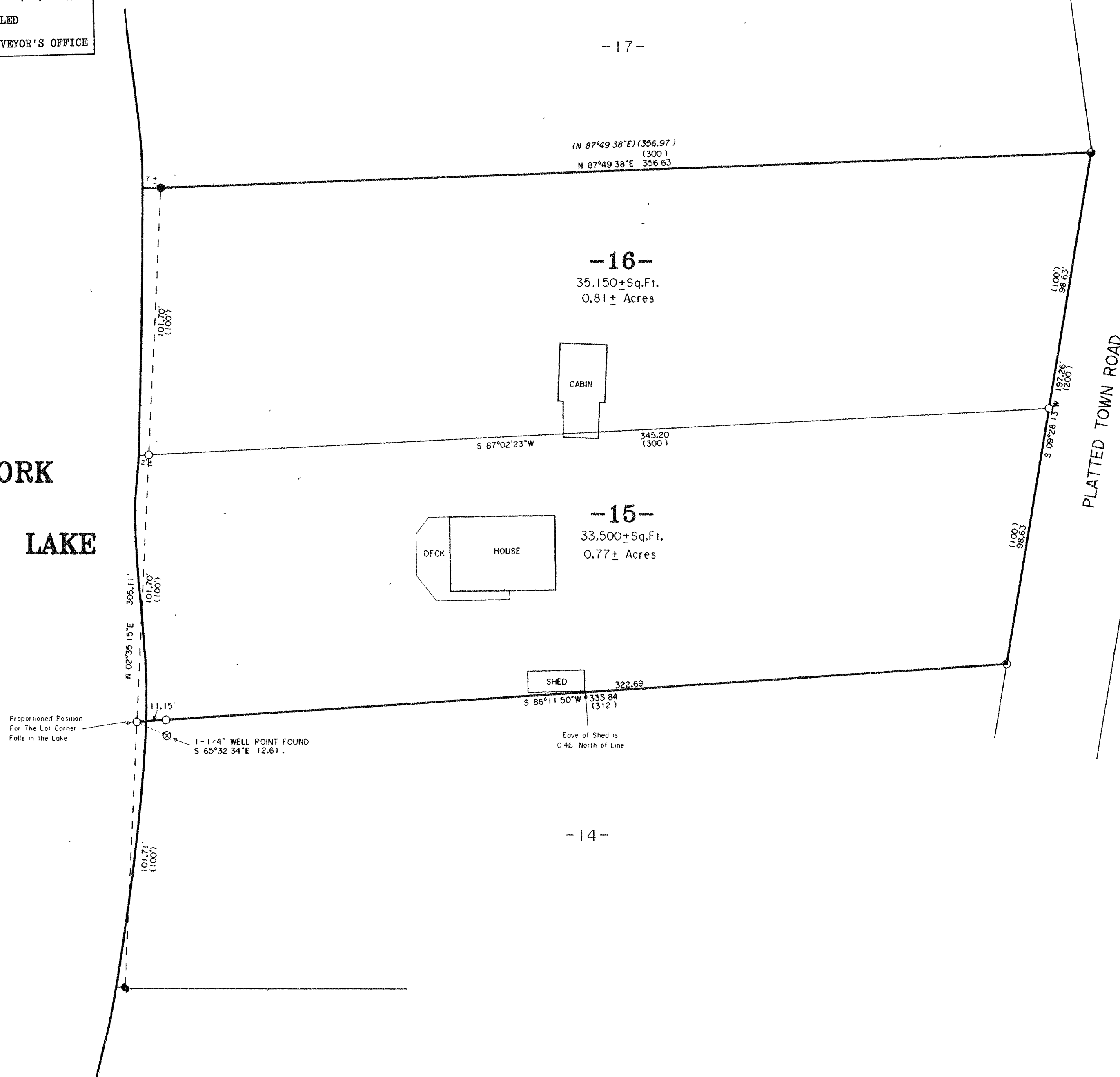

BEING ALL OF  
**LOTS 15 & 16 of the  
PLAT OF SYNOTT'S LOTS**

LOCATED IN  
Gov't. Lot 2, Section 27  
T 39 N, R 11 E  
TOWNSHIP OF THREE LAKES  
ONEIDA COUNTY, WISCONSIN

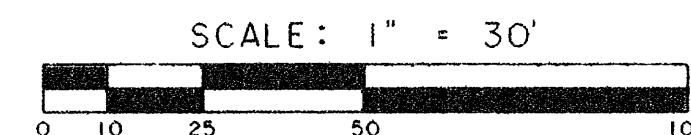

**SURVEYOR'S CERTIFICATE**

I HEREBY CERTIFY THAT I HAVE SURVEYED AND MAPPED  
THE LANDS SHOWN HEREON AND THAT, TO THE BEST OF MY  
KNOWLEDGE AND BELIEF, THIS SURVEY AND MAP IS A  
TRUE AND CORRECT REPRESENTATION THEREOF, AND THAT  
I HAVE COMPLIED WITH THE APPLICABLE REQUIREMENTS  
OF CHAPTER A-E 7 OF THE WISCONSIN ADMINISTRATIVE  
CODE MINIMUM STANDARDS FOR PROPERTY SURVEYS.

DATED THIS 25th DAY OF FEBRUARY, 1999

*Michael E. Weber*  
MICHAEL E. WEBER R.L.S. #2070

**-LEGEND-**

- 1 1/4" IRON PIPE FOUND IN PLACE
- 1" IRON PIPE FOUND IN PLACE
- 1" IRON PIPE SET
- 3/4" IRON PIPE FOUND IN PLACE
- ( ) PLATTED DISTANCE OF RECORD
- ( ) BEARING & DISTANCE OF RECORD

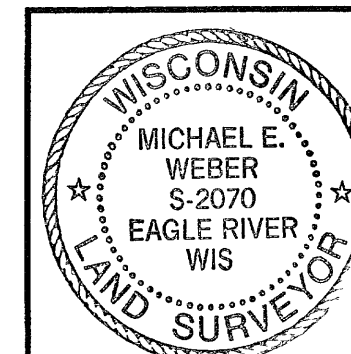

SURVEY FOR  
**DEAN FOATE**  
301 CASTLEBURY LANE  
APPLETON, WI 54915

SCALE 1" = 30' DATE 2/25/99 DWN BY T.D.T.  
DWG. NO. **E1509** Eagle Landmark Surveying, Inc  
EAGLE RIVER, WI

B4160

B4160