

LOTS 1 & 2
of
Vol. 1 Survey Maps, p. 292
and other lands
all being part of
GOV'T. LOT 3
SECTION 15, T39N, R6E
Town of Minocqua
Oneida County, Wisconsin

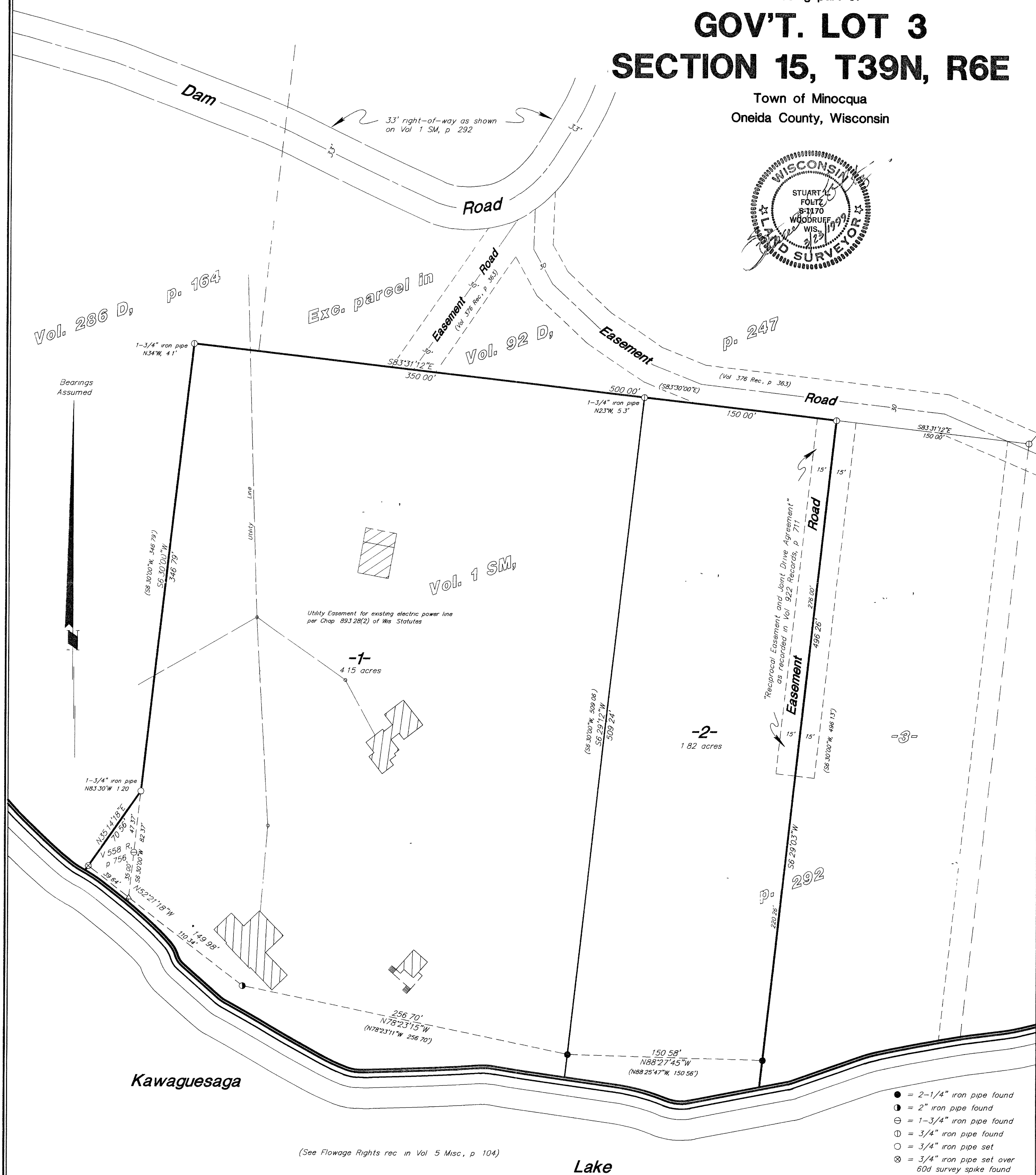
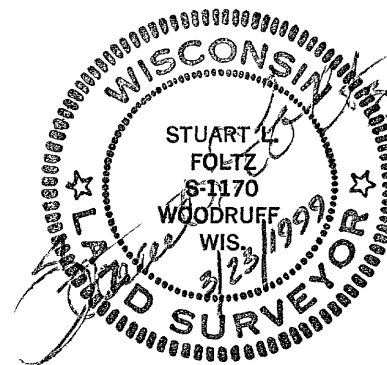

I hereby certify to the present owner(s) and/or purchaser(s) of the property included in this survey, and to those who mortgage or guarantee title for the present owner(s) or purchaser(s) within one year from the date hereof, that this survey was performed in accordance with acceptable professional standards, that the survey data shown hereon is, to the best of my knowledge, information and belief, a true and accurate representation thereof, that any legal descriptions conforming to this survey have been provided on separate sheets, and that this survey was performed by order of Everett G Brooks

NOTE This survey is based on title information contained in Chicago Title Insurance Co ALTA Commitment No ON 25450, effective Dec 16, 1998, issued by Oneida Title & Abstract, Inc of Rhinelander, WI

- = 2-1/4" iron pipe found
- ◐ = 2" iron pipe found
- ⊖ = 1-3/4" iron pipe found
- ⓪ = 3/4" iron pipe found
- = 3/4" iron pipe set
- ⊗ = 3/4" iron pipe set over 60d survey spike found
- △ = computed point, not monumented
- () = previously recorded

NOTE All iron pipe diameters shown hereon are nominal dimensions

Foltz and Associates, Inc.

Surveyors	Architects	Engineers
8612 Highway 51 North	Minocqua Wisconsin	54548
(715) 356-9485		fax (715) 356-1841

C Winkler

3-15-396