

LOCATED IN PART OF THE  
SE1/4, NW1/4 & NE1/4, NW1/4  
Sec. 36, T. 36 N., R. 7 E.,  
Town of Woodboro  
Oneida County, Wi.

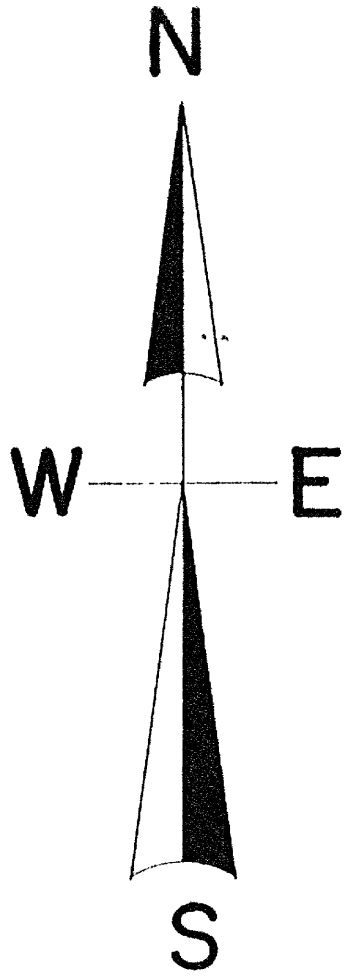

LEGEND

● FOUND ONEIDA COUNTY MONUMENT

● FOUND 1" IRON PIPE

○ SET 1" IRON PIPE

NOTE - ACERAGE TAKEN TO HIGH WATER MARK

SCALE

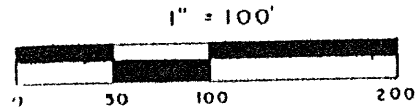

North is referenced to magnetic north.

(BEARING & DISTANCE OF RECORD)

I, Todd Loftus, Registered Land Surveyor, hereby certify that I have surveyed the property shown hereon. That this map represents an accurate survey of said property to the best of my knowledge & belief. That I have performed this survey by order of Haven Steve Roth and that I have complied with the applicable requirements of the Wisconsin Administrative Code A.E.7.

Description required for above parcel is on separate sheet.

DATE 3/23/1999

SIGNED Todd Loftus

LOFTUS SURVEYING



3/23/99

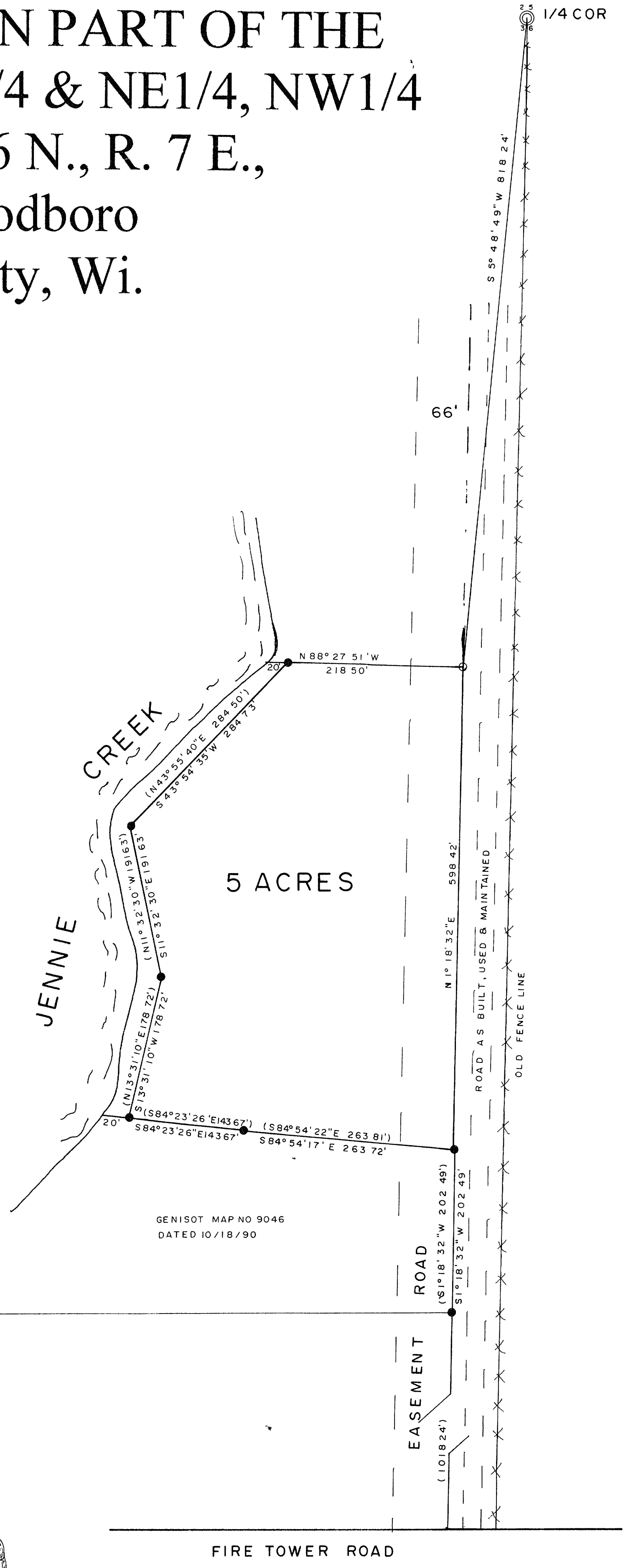

FIRE TOWER ROAD

1209B4