

B4170

MAP # B4170
DATE FILED APR 19 1999
BY JB
DESCRIPTION FILED
ONEIDA CO. SURVEYOR'S OFFICE

PART OF THE SW. 1/4, SE. 1/4, SEC. 19, TOWN OF NEWBOLD,
T. 39 N, R. 8 E., ONEIDA COUNTY, WI

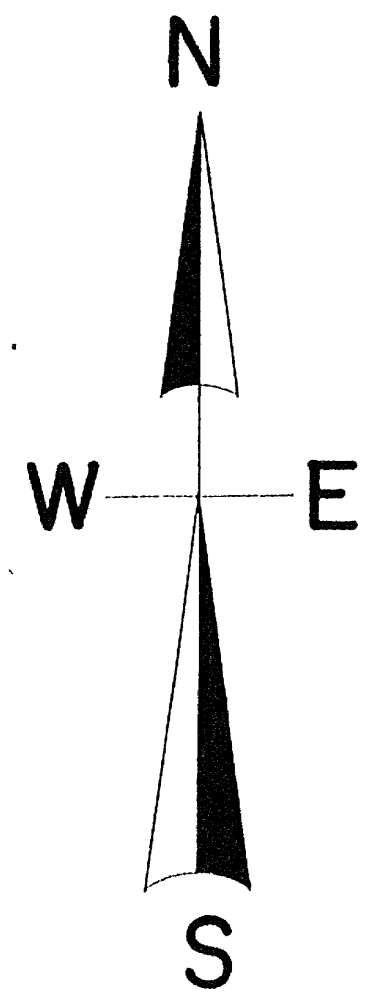

NORTH IS REFERENCED TO THE SOUTH LINE OF SEC 19
BEING AN ASSUMED BEARING OF N 87° 39' 24" W

This survey does not represent the true subdivision
of the Southeast 1/4 of section 19, T. 39 N, R. 8 E.
It does however represent previous surveys and monumentation
accepted by the land owners of record and in general.
The surveys of record known to us are as follows:
Original Government survey
F.W. Vincentson SW. 1/4
Wisconsin Valley Imp. Wylie 2-27-92
A.J. Lytle SW. 1/4 SE. 1/4 4-24-46
James Rein 10-26-87
L. L. Smith entire section from
L. W. Smiths notes of 1938 & 1939
Gerald Inman 5-74
SY Poskie 7-28-58
Genisot Eng. CO.
Loftus Surveying lot in NE SE 1-11-91
Wm. Cameron 11-1-62
Robert Ilg 11-72
and others unknown.
We have no actual proof of some of the monumentation
or line markings found but believe the survey as
performed represents the earlier intent of previous surveys.

I, Todd Loftus, Registered Land Surveyor, hereby certify that I have surveyed
the property shown hereon. That this map represents an accurate survey of
said property to the best of my knowledge & belief. That I have performed
this survey by order of RICHARD UNERTL and that I have complied with the
applicable requirements of the Wisconsin Administrative Code A 1.7

Description required for above parcel is on separate sheet.

DATE 5/4/1997

SIGNED *Todd Loftus*

LOFTUS SURVEYING

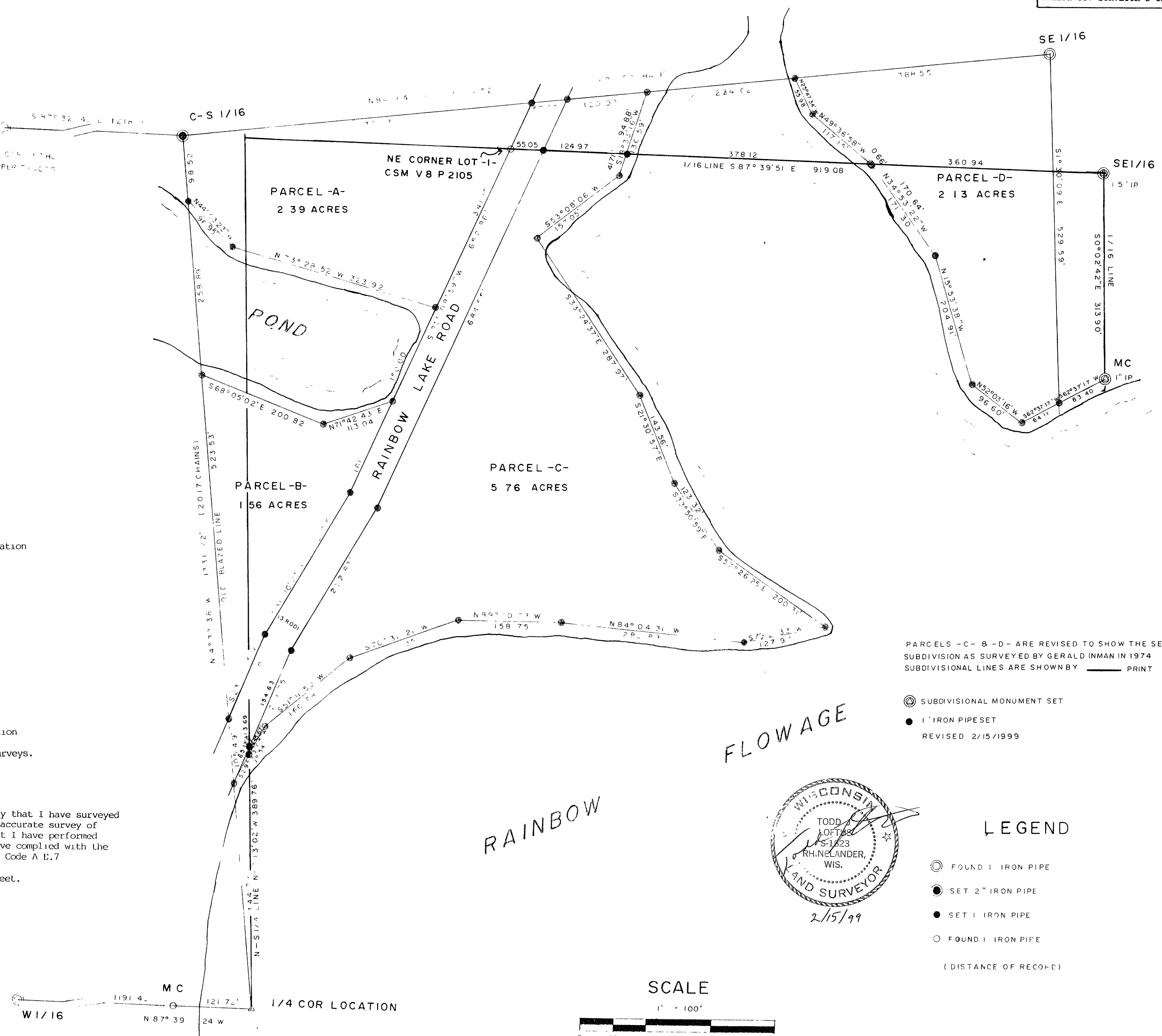
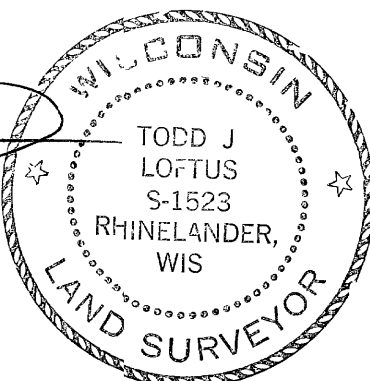

PARCELS - C - B - D - ARE REVISED TO SHOW THE SECTION
SUBDIVISION AS SURVEYED BY GERALD INMAN IN 1974
SUBDIVISIONAL LINES ARE SHOWN BY PRINT

- ⊙ SUBDIVISIONAL MONUMENT SET
 - 1" IRON PIPE SET
 - FOUND 1" IRON PIPE
- REVISED 2/15/1999

FLOWAGE

RAINBOW



LEGEND

- ⊙ FOUND 1" IRON PIPE
 - SET 2" IRON PIPE
 - SET 1" IRON PIPE
 - FOUND 1" IRON PIPE
- (DISTANCE OF RECORD)

SCALE

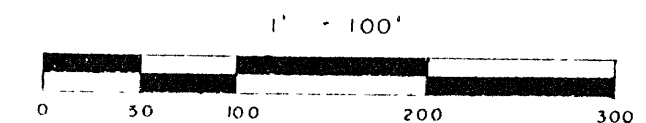

B4170

B4170