

**LOCATED IN THE NW 1/4 OF THE NW 1/4,  
AND THE SW 1/4 OF THE NW 1/4,  
SECTION 19, T37N, R9E, TOWN OF PINE LAKE,  
ONEIDA COUNTY, WI.**

**N**

BEARINGS REFERENCED TO THE WEST LINE SEC 19  
T37N, R9E, ASSUMED TO BEAR N 01°01'40" W

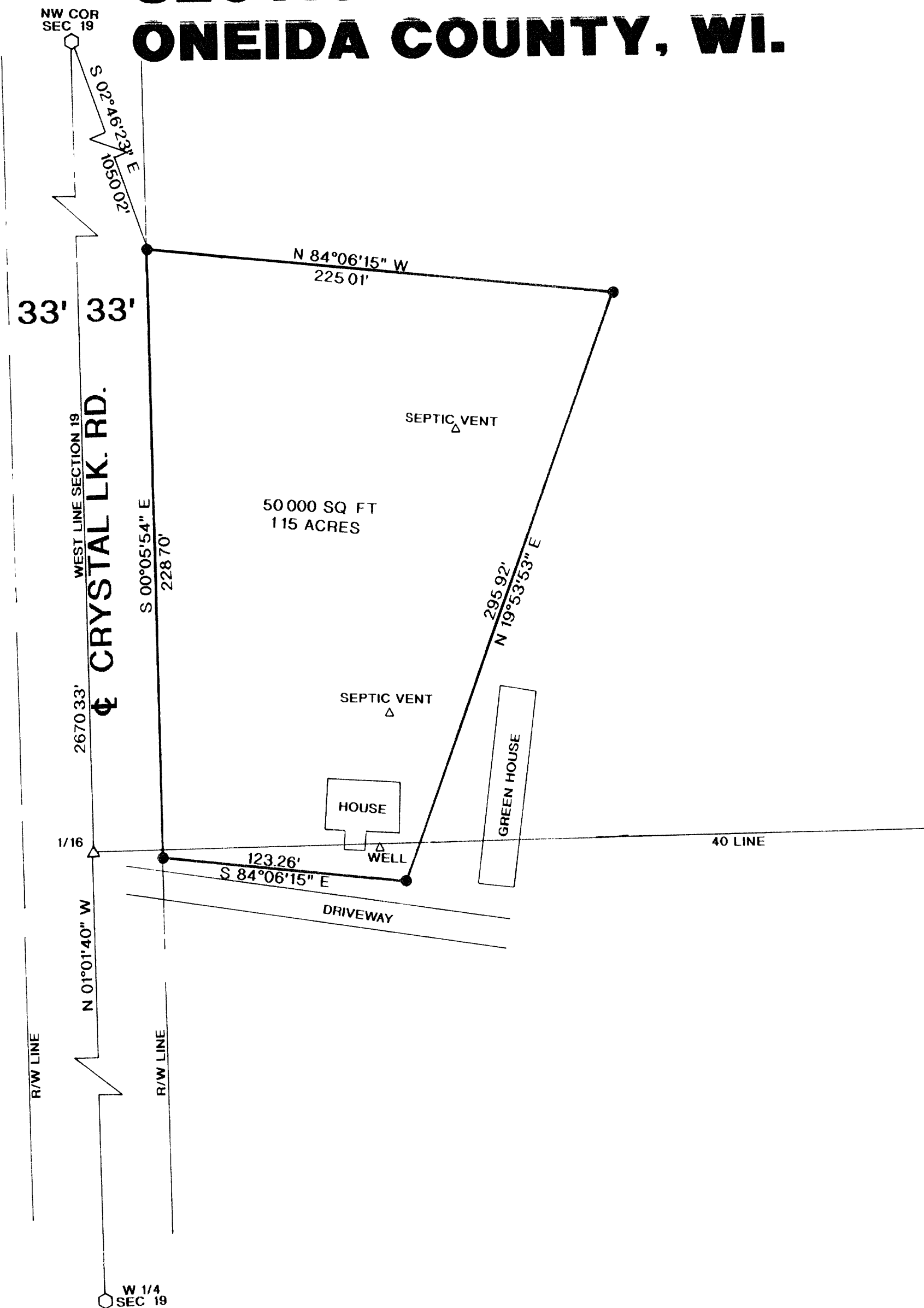

**LEGEND:**

- FOUND R/R SPIKE
- SET 1"X 24" IRON PIPE
- △ SET P K NAIL

I, RUSSELL F. BROWN, HEREBY CERTIFY THAT I HAVE SURVEYED THE ABOVE PARCEL OF LAND UNDER THE DIRECTION OF MIKE PAREMSKI AND THAT THE ABOVE MAP IS A TRUE AND CORRECT REPRESENTATION OF THE LANDS SURVEYED TO THE BEST OF MY KNOWLEDGE AND BELIEF THAT I HAVE PROVIDED A DESCRIPTION OF THE PARCEL ON A SEPARATE SHEET THAT I HAVE COMPLIED WITH THE PROVISIONS OF AE 7 OF THE WISCONSIN ADMINISTRATIVE CODE

*Russell F. Brown* 5/3/99  
RUSSELL F. BROWN DATE

MAP # B4178  
DATE FILED MAY 03 1999  
BY *JB*  
DESCRIPTION FILED  
ONEIDA CO. SURVEYOR'S OFFICE

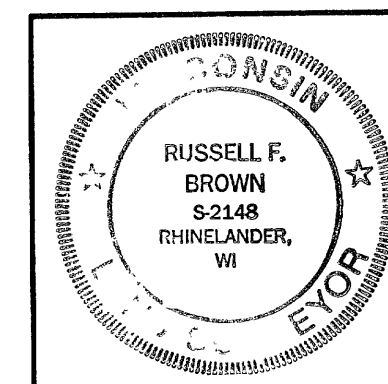

SURVEY FOR  
**MIKE PAREMSKI**

SCALE 1"= 50' DATE 2/18/99 DWN BY JB  
DWG. NO. 10009  
GENISOT AND ASSOCIATES, INC.  
RHINELANDER, WIS