

MAP # B4180  
DATE FILED MAY 17 1999  
BY [Signature]  
DESCRIPTION FILED  
ONEIDA CO. SURVEYOR'S OFFICE

BEARINGS ARE BASED ON THE SECTION LINE  
BEARING OF N 89°13'04"W FROM EAGLE LANDMARK  
SURVEYING MAP #E9118 DATED 11/8/89

NOTE: LEGAL DESCRIPTIONS ARE  
PROVIDED ON SEPARATE SHEETS.

BEING A PART OF THE  
SW1/4-SW1/4, Section 21  
AND A PART OF THE  
NW1/4-NW1/4, Section 28  
T 39 N, R 11 E  
TOWNSHIP OF THREE LAKES  
ONEIDA COUNTY, WISCONSIN

SCALE: 1" = 80'  
0 20 40 80 160

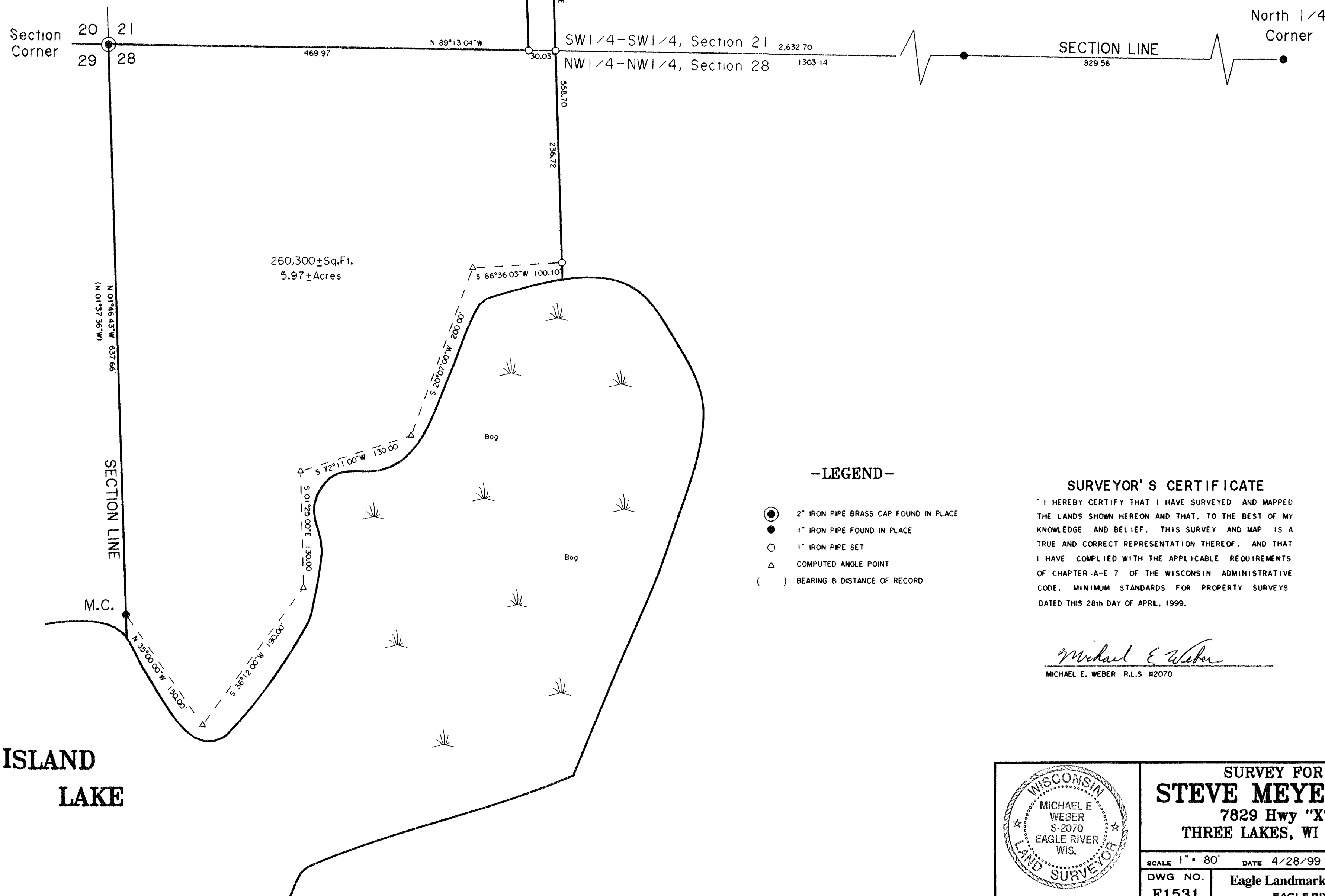

-LEGEND-

- 2" IRON PIPE BRASS CAP FOUND IN PLACE
- 1" IRON PIPE FOUND IN PLACE
- 1" IRON PIPE SET
- △ COMPUTED ANGLE POINT
- ( ) BEARING & DISTANCE OF RECORD

SURVEYOR'S CERTIFICATE

I HEREBY CERTIFY THAT I HAVE SURVEYED AND MAPPED  
THE LANDS SHOWN HEREON AND THAT, TO THE BEST OF MY  
KNOWLEDGE AND BELIEF, THIS SURVEY AND MAP IS A  
TRUE AND CORRECT REPRESENTATION THEREOF, AND THAT  
I HAVE COMPLIED WITH THE APPLICABLE REQUIREMENTS  
OF CHAPTER A-E 7 OF THE WISCONSIN ADMINISTRATIVE  
CODE, MINIMUM STANDARDS FOR PROPERTY SURVEYS  
DATED THIS 28th DAY OF APRIL, 1999.

*Michael E. Weber*  
MICHAEL E. WEBER R.L.S. #2070

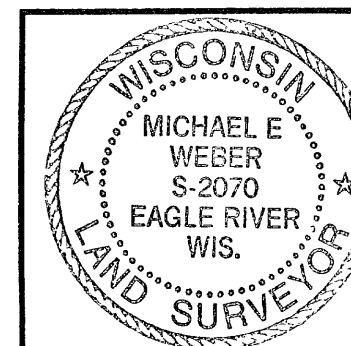

SURVEY FOR  
**STEVE MEYERRING**  
7829 Hwy "X"  
THREE LAKES, WI 54562

SCALE 1" = 80' DATE 4/28/99 DWN BY T.D.T.  
DWG NO. E1531 Eagle Landmark Surveying, Inc  
EAGLE RIVER, WI