

SURVEY OF LOTS 23 AND 24 OF SABINOIS POINT PLAT, LOCATED IN SECTION 13, T35N, R10E, TOWN OF SCHOEPKE, ONEIDA COUNTY, WISCONSIN

MAP # B4185
DATE FILED JUN 10 1999
BY 90
DESCRIPTION FILED
ONEIDA CO., SURVEYOR'S OFFICE

N
BEARINGS REFERENCED TO THE WEST LINE OF LOT 24 OF
SABINOIS POINT PLAT, ASSUMED TO BEAR N30°06'09"W

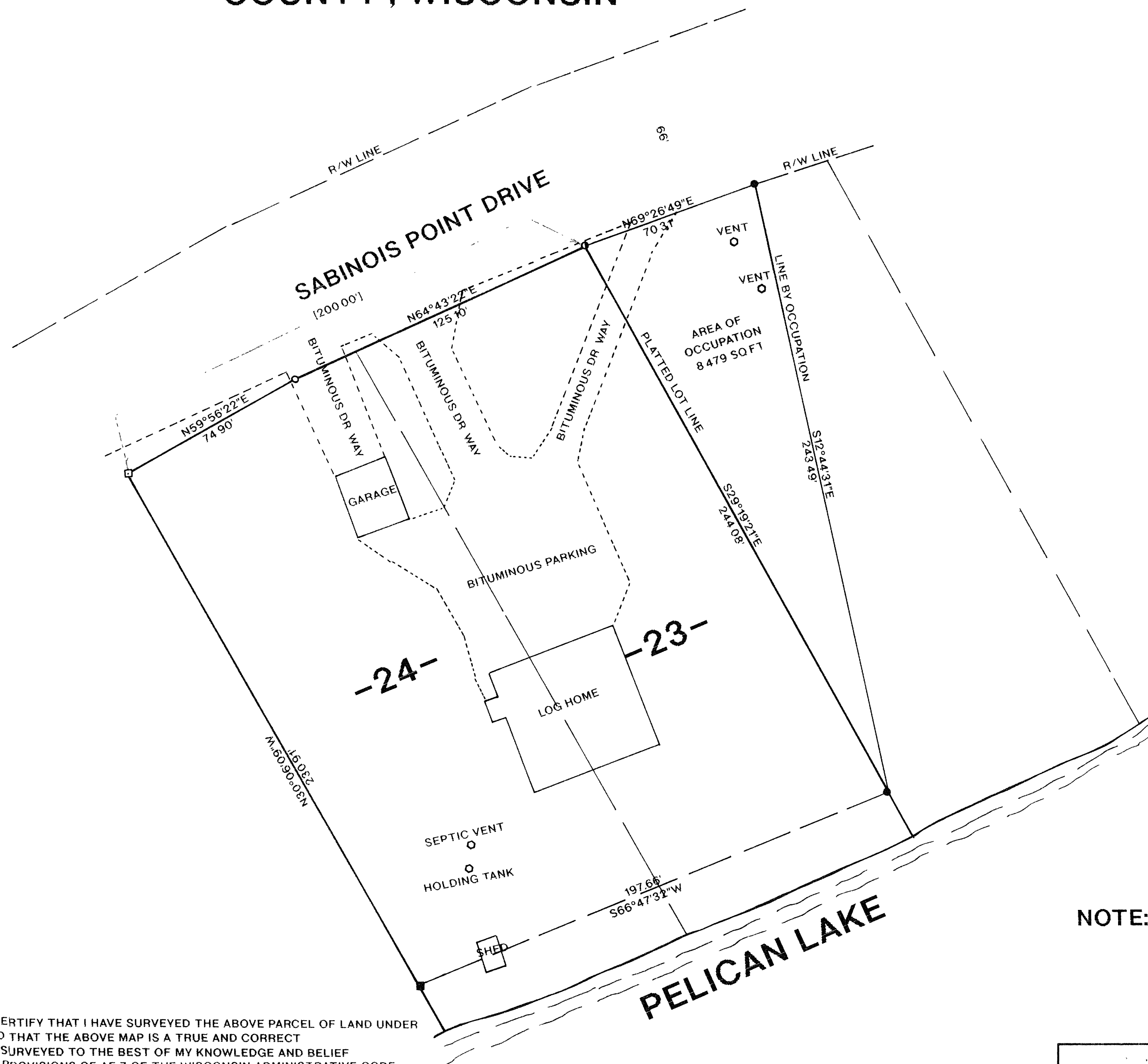

LEGEND

- FOUND 1" IRON PIPE IN CONCRETE
- FOUND CONCRETE MONUMENT MARKED 24 AND 25
- FOUND 1" IRON PIPE
- SET RAILROAD SPIKE
- [] PLATTED DISTANCE
- SET P K NAIL

NOTE: AREA OF LOTS 23 AND 24 = 47,416 SQ FT
AREA OF OCCUPATION = 8,479 SQ FT
AREA DOES NOT INCLUDE THE LANDS BETWEEN THE
MEANDER LINE AND HIGH WATER MARK OF PELICAN LAKE

I, WILLIAM E. BANDOW HEREBY CERTIFY THAT I HAVE SURVEYED THE ABOVE PARCEL OF LAND UNDER THE DIRECTION OF JIM BRUST AND THAT THE ABOVE MAP IS A TRUE AND CORRECT REPRESENTATION OF THE LANDS SURVEYED TO THE BEST OF MY KNOWLEDGE AND BELIEF THAT I HAVE COMPLIED WITH THE PROVISIONS OF AE 7 OF THE WISCONSIN ADMINISTRATIVE CODE

William E. Bandow
WILLIAM E. BANDOW

6-1-99
DATE

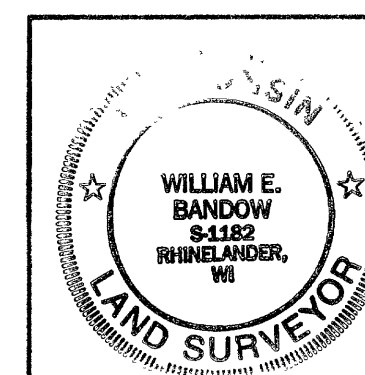

SURVEY FOR

JIM BRUST

SCALE 1"=30' DATE 12/21/98 DWN BY KB

DWG NO. 10001
GENISOT AND ASSOCIATES, INC.
RHINELANDER, WIS.