

MAP # B4186  
 DATE FILED JUN 10 1998  
 BY J.B.  
 DESCRIPTION FILED  
 ONEIDA CO. SURVEYOR'S OFFICE

B4186

BOUNDARY SURVEY  
 OF PART OF  
 GOVERNMENT LOT 3,  
 SECTION 35, T.35N., R.11E.,  
 TOWN OF SCHOEPKE  
 ONEIDA COUNTY, WISCONSIN

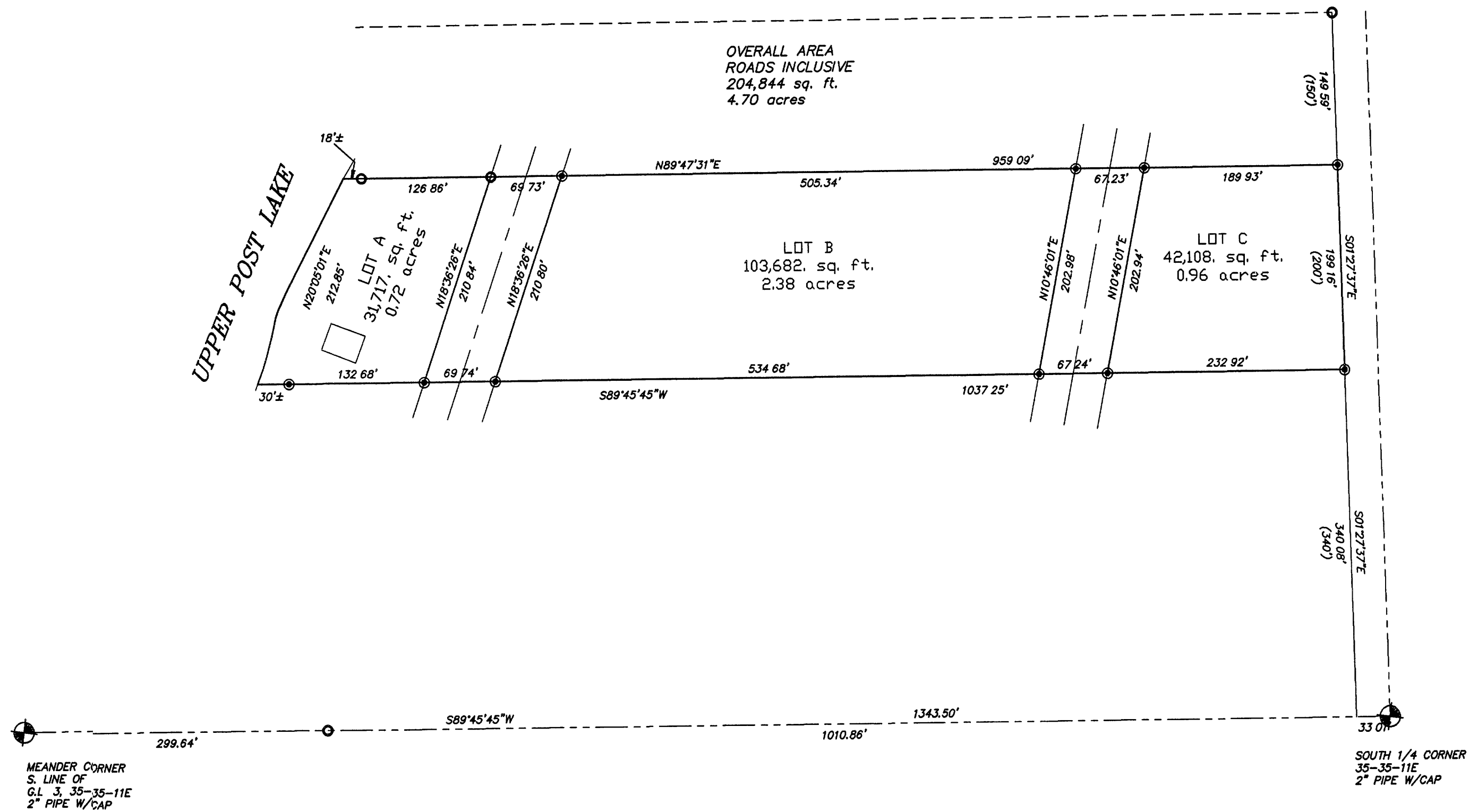

*Devon Vanden Heuvel*  
 4-16-98

I, DEVON VANDEN HEUVEL, REGISTERED LAND SURVEYOR, HEREBY CERTIFY TO MY CLIENT(S) THAT I HAVE SURVEYED AND MAPPED THE PROPERTY SHOWN UPON THIS PLAT AND THAT THE WITHIN PLAT IS A TRUE AND CORRECT REPRESENTATION OF THE BOUNDARIES OF THE LAND SURVEYED, TO THE BEST OF MY KNOWLEDGE AND BELIEF.

NO	DATE	REVISION	BY

OWNER: LAURI REGNI

BOUNDARY SURVEY  
 OF PART OF  
 GOVERNMENT LOT 3,  
 SECTION 35, T.35N., R.11E.,  
 TOWN OF SCHOEPKE  
 ONEIDA COUNTY, WISCONSIN

© 1997 MSA PROFESSIONAL SERVICES

**MSA** TRANSPORTATION • MUNICIPAL • REMEDIATION  
 DEVELOPMENT • ENVIRONMENTAL  
 P.O. BOX 1026 1835 N. STEVENS ST. RHINELANDER, WI 54501  
 715-362-3244 1-800-544-7854 Fax 715-362-4115

FB 57 PROJ # 980081  
 DRAWN BY DVH DATE 4/9/98 SHEET 1 of 1  
 CHECKED BY DBR SCALE 1" = 100' FILE NO 980081

B4186

B4186