

B4193

MAP #	B4193
DATE FILED	JUN 10 1999
BY	...
DESCRIPTION FILED	...
ONEIDA CO. SUPERVISOR'S OFFICE	...

Bearings Based on the N-S 1/4 Line as N3°29'31"E

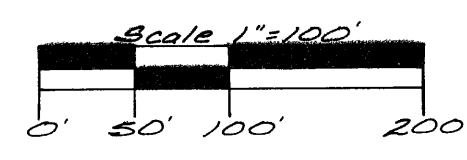
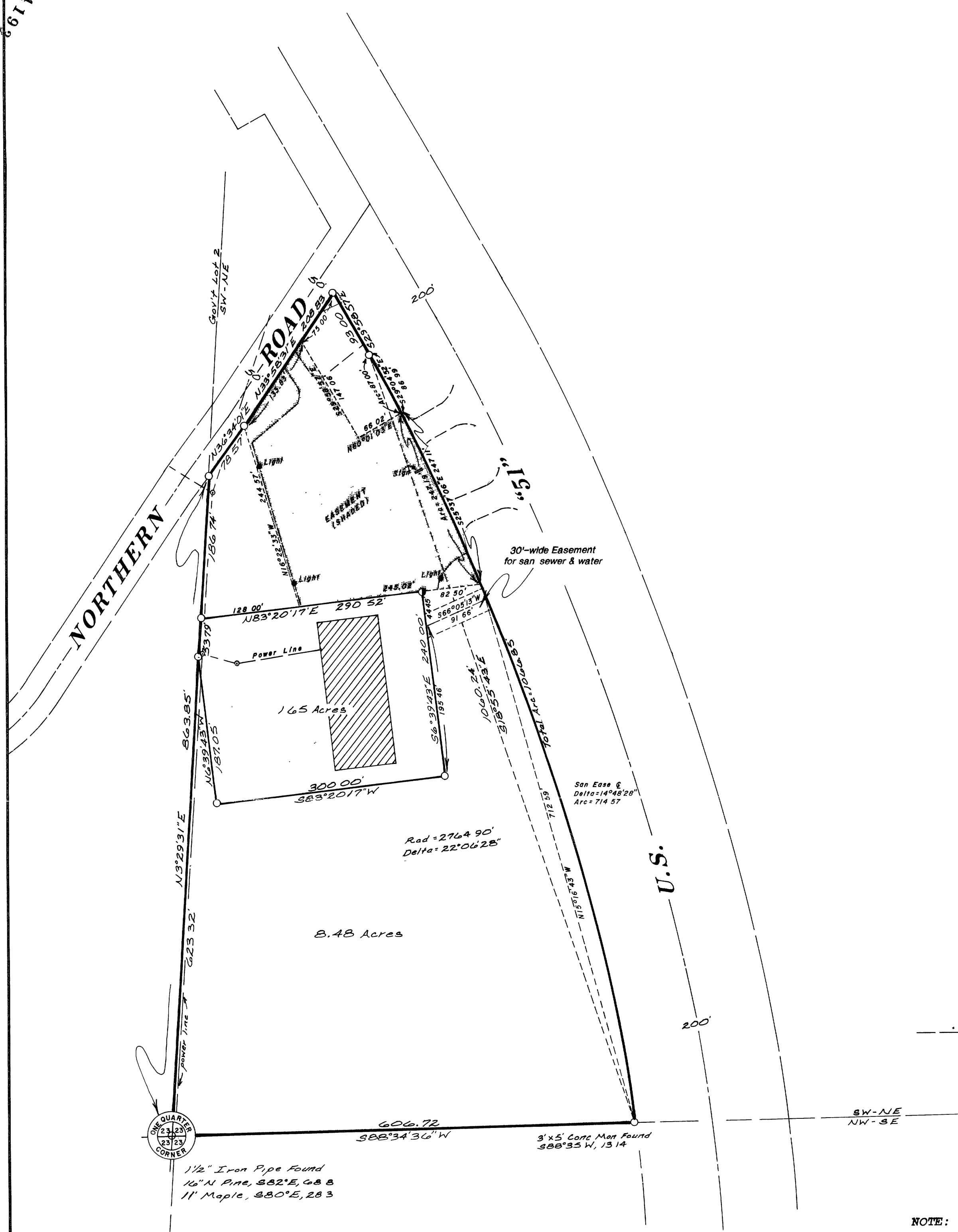

○ = 1" Iron Pipe Set
● = R.R. Spike Set
--- = Parking area & drives

Part of the
SW 1/4 of the NE 1/4
SECTION 23, T39N, R6E
Minocqua Township
Oneida County, Wisconsin

NOTE: The legal description for the 30'-wide easement for sanitary sewer and water does not commence with a corner marked and established by the U.S. public land survey. A waiver from Ch. A-E 7.04 Wisconsin Administrative Code has been executed between Bruce Bristol, client, and Foltz and Associates, Inc.

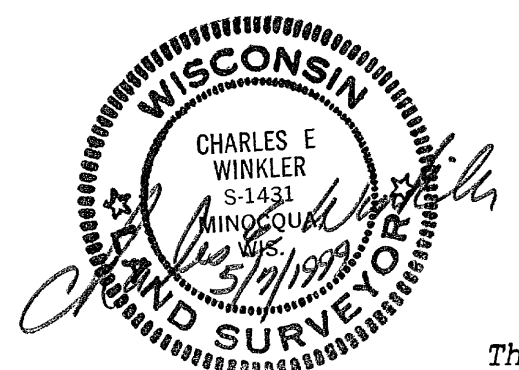

I hereby certify to the present owner(s) and/or purchaser(s) of the property included in this survey, and to those who mortgage or guarantee title for the present owner(s) or purchaser(s) within one year from the date hereof, that this survey was performed in accordance with acceptable professional standards, that the survey data shown hereon is, to the best of my knowledge, information and belief, a true and accurate representation thereof, that any legal descriptions conforming to this survey have been provided on separate sheets, and that this survey was performed by order of **Bruce Bristol**

This map is a revision of a previous survey by Inman, Foltz and Associates, Inc. dated 12/27/82, to show the 30'-wide sanitary easement.

Foltz and Associates, Inc.
Architects Surveyors Engineers
8612 Highway 51 North Minocqua, Wisconsin 54548
(715) 356-9485 Fax (715) 356-1841

B4193