

MAP # B4197
 DATE FILED JUN 10 1999
 BY
 DESCRIPTION FILED
 ONEIDA CO. SURVEYOR'S OFFICE

**LOCATED IN THE NW 1/4 OF THE NW 1/4,
 AND THE SW 1/4 OF THE NW 1/4,
 SECTION 19, T37N, R9E, TOWN OF PINE LAKE,
 ONEIDA COUNTY, WI.**

N

BEARINGS REFERENCED TO THE WEST LINE SEC 19
 T37N R9E ASSUMED TO BEAR N 01°01'40" W

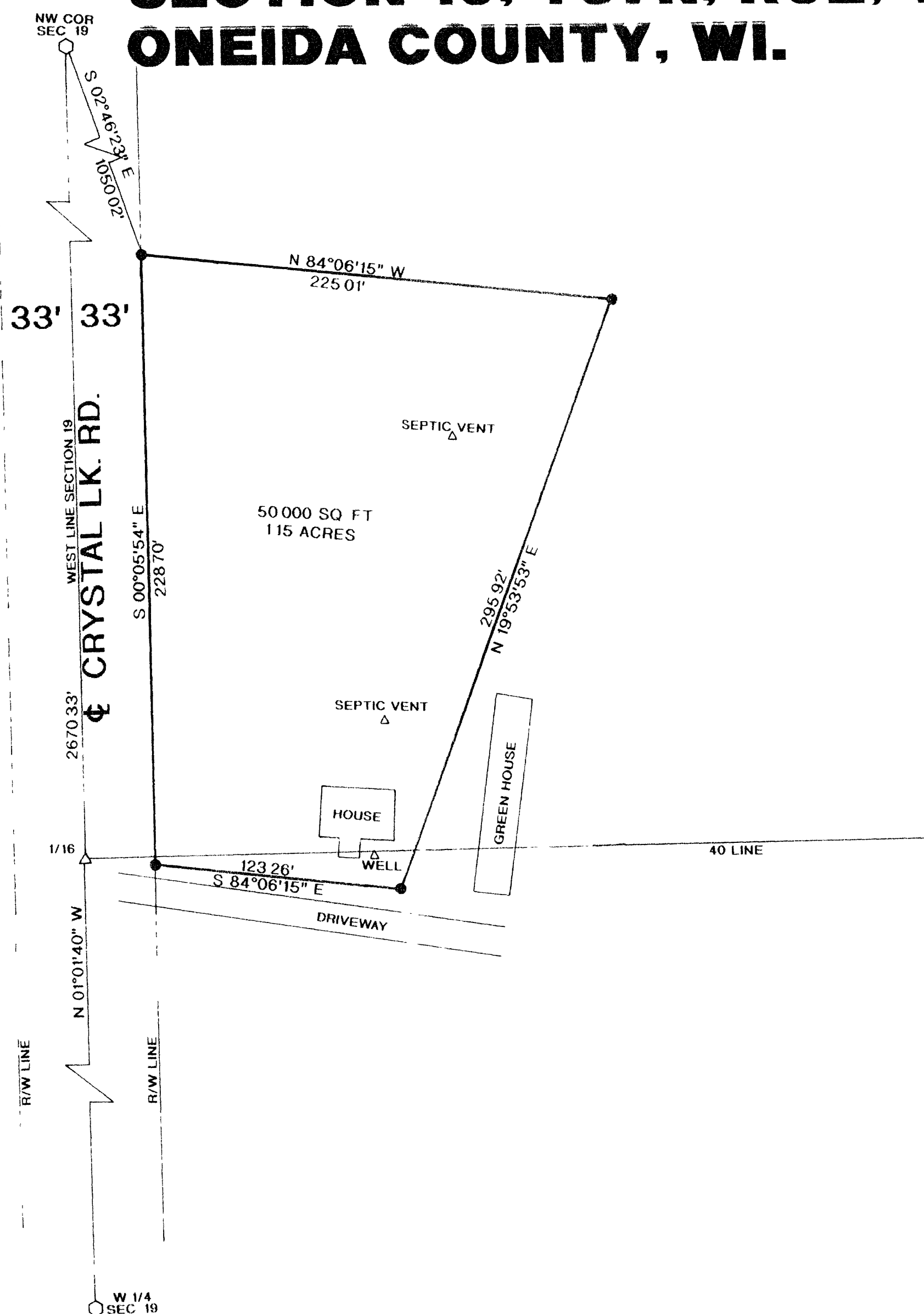

LEGEND:

- FOUND R/R SPIKE
- SET 1"X 24" IRON PIPE
- △ SET P K NAIL

I, RUSSELL F. BROWN, HEREBY CERTIFY THAT I HAVE SURVEYED THE ABOVE PARCEL OF LAND UNDER THE DIRECTION OF MIKE PAREMSKI AND THAT THE ABOVE MAP IS A TRUE AND CORRECT REPRESENTATION OF THE LANDS SURVEYED TO THE BEST OF MY KNOWLEDGE AND BELIEF THAT I HAVE PROVIDED A DESCRIPTION OF THE PARCEL ON A SEPARATE SHEET THAT I HAVE COMPLIED WITH THE PROVISIONS OF AE 7 OF THE WISCONSIN ADMINISTRATIVE CODE

Russell F. Brown 5/27/99
 RUSSELL F. BROWN DATE

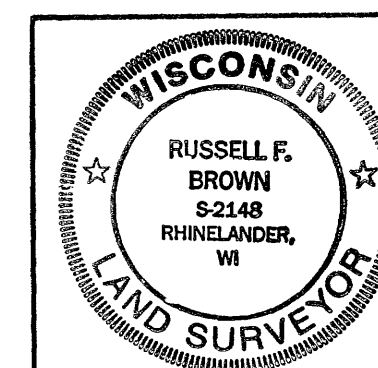

| | | |
|------------------------------------|--|-----------|
| SURVEY FOR MIKE PAREMSKI | | |
| SCALE 1"= 50' | DATE 2/18/99 | DWN BY JB |
| DWG NO. 10009 | GENISOT AND ASSOCIATES, INC. RHINELANDER, WIS | |