

MAP # B4200
DATE FILED JUN 10 1999
BY JB
DESCRIPTION FILED
ONEIDA CO. SURVEYOR'S OFFICE

LOCATED IN GOV'T LOT 2, SECTION 28, T37N, R8E,
TOWN OF NEWBOLD, ONEIDA COUNTY, WI.

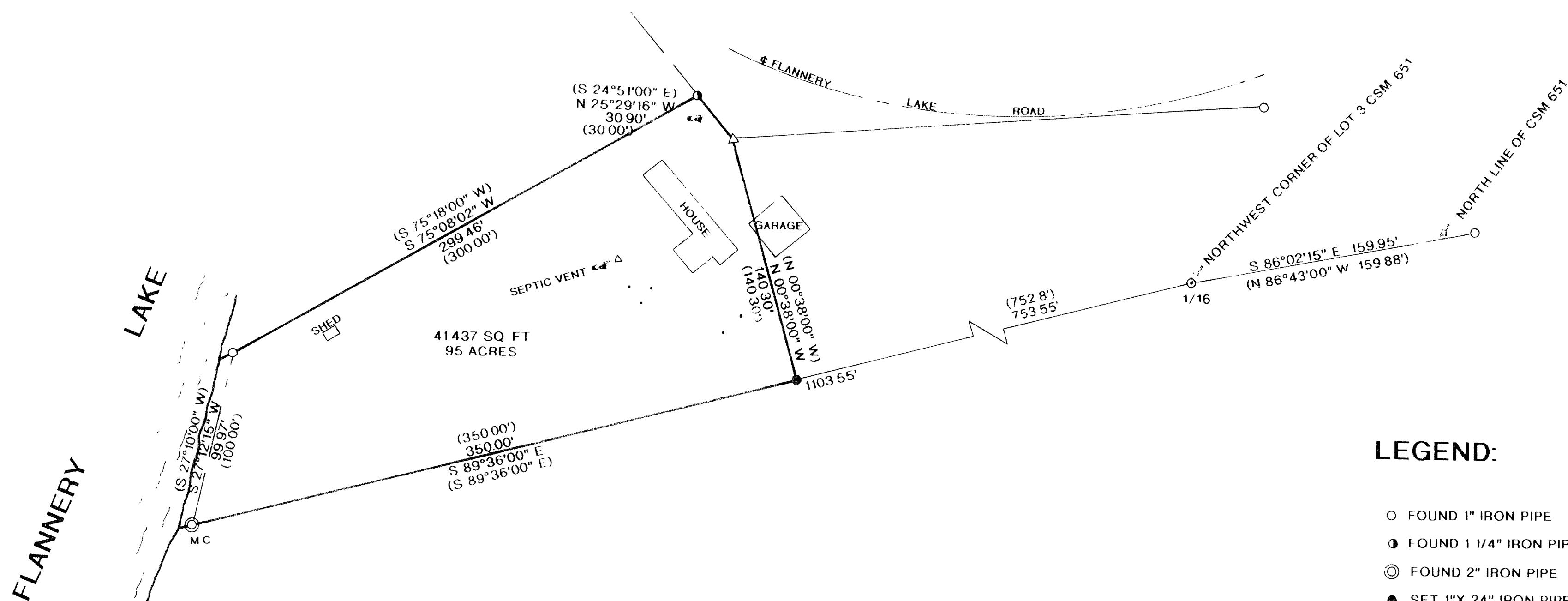
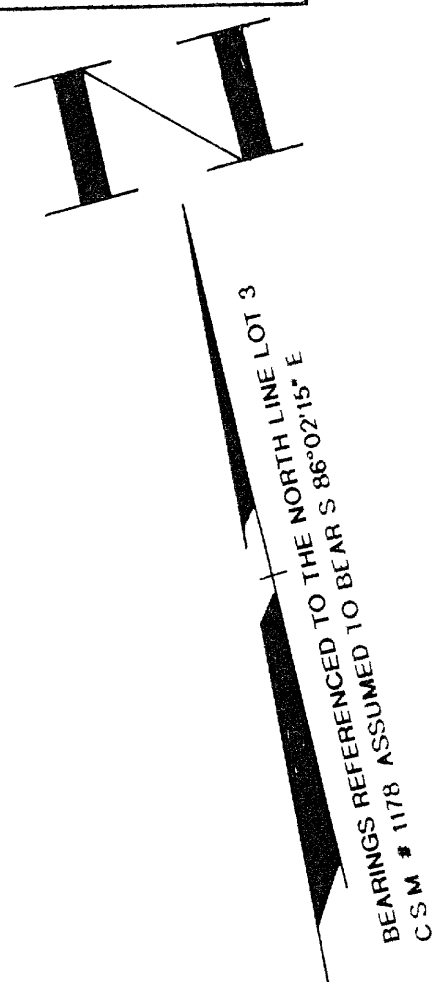

I RUSSELL F. BROWN, HEREBY CERTIFY THAT I HAVE SURVEYED THE ABOVE PARCEL OF LAND UNDER THE DIRECTION OF VICTOR MROZ AND THAT THE ABOVE MAP IS A TRUE AND CORRECT REPRESENTATION OF THE LANDS SURVEYED TO THE BEST OF MY KNOWLEDGE AND BELIEF THAT I HAVE PROVIDED A DESCRIPTION OF THE PARCEL ON A SEPARATE SHEET THAT I HAVE COMPLIED WITH THE PROVISIONS OF AL 7 OF THE WISCONSIN ADMINISTRATIVE CODE

Russell F. Brown 5/27/99
RUSSELL F. BROWN DATE

LEGEND:

- FOUND 1" IRON PIPE
- FOUND 1 1/4" IRON PIPE
- ⊙ FOUND 2" IRON PIPE
- SET 1"X 24" IRON PIPE
- △ SET R/R SPIKE
- () RECORDED AS
- LATHE
- ⊙ FOUND CAPPED IRON PIPE

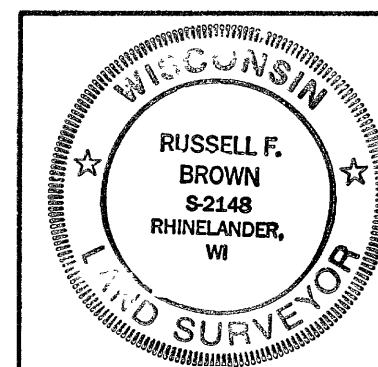

SURVEY FOR
VICTOR MROZ

SCALE 1"= 50' DATE 3/23/99 DWN BY JB

DWG NO 10023 GENISOT AND ASSOCIATES, INC.
RHINELANDER, WIS

B4200

B4200