

MAP # **B4201**
DATE FILED... **JUN 10 1999**
BY *JB*
DESCRIPTION FILED
ONEIDA CO. SURVEYOR'S OFFICE

LOCATED IN THE NW 1/4 OF THE SW 1/4, SECTION 11,
T37N, R9E, TOWN OF PINE LAKE, ONEIDA CO. WI.

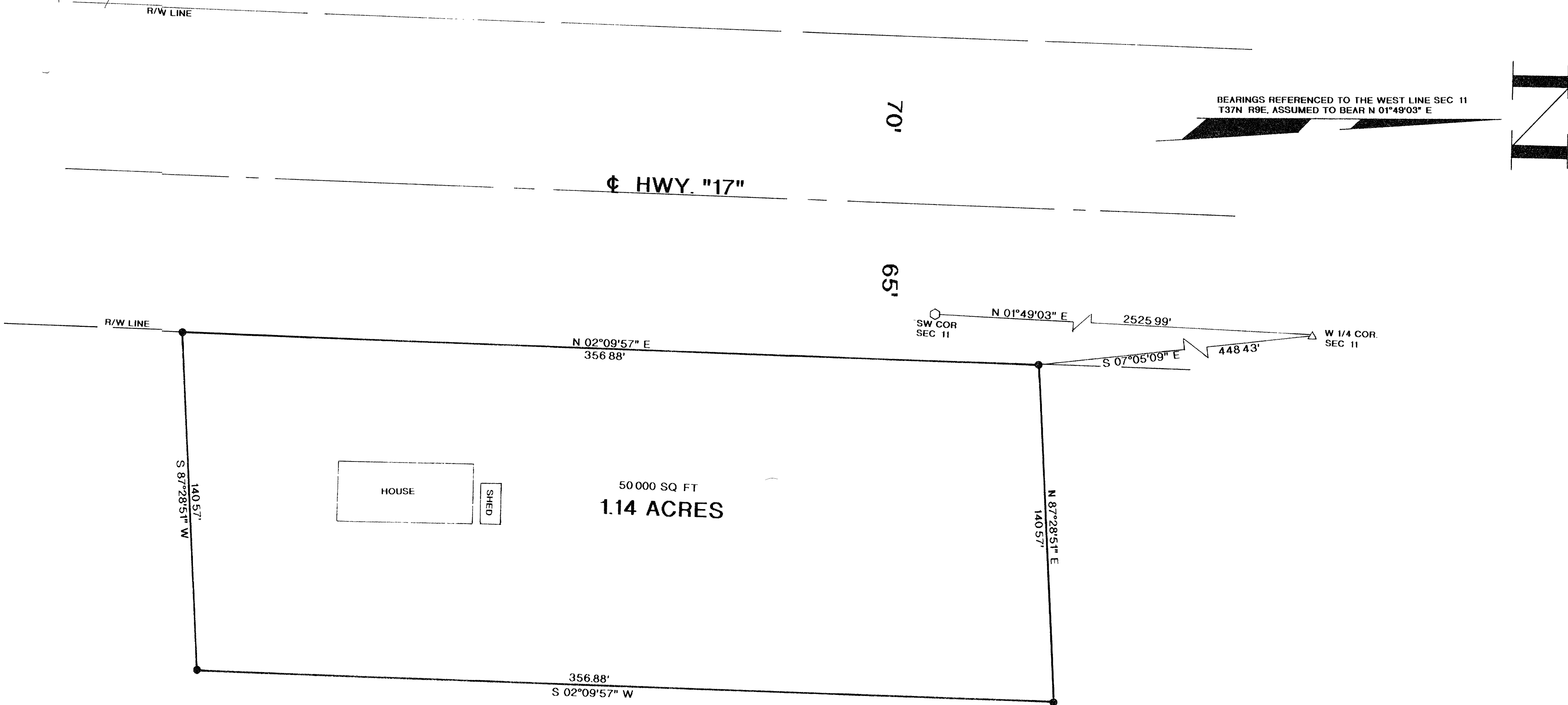

LEGEND:

- SET 1"X 24" IRON PIPE
- △ FOUND P.K. NAIL
- FOUND ONEIDA CO MONUMENT
- () RECORDED AS

I, RUSSELL F. BROWN, HEREBY CERTIFY THAT I HAVE SURVEYED THE ABOVE PARCEL OF LAND UNDER THE DIRECTION OF MR. STEVE LOWTHER AND THAT THE ABOVE MAP IS A TRUE AND CORRECT REPRESENTATION OF THE LANDS SURVEYED TO THE BEST OF MY KNOWLEDGE AND BELIEF THAT I HAVE PROVIDED A DESCRIPTION OF THE PARCEL ON A SEPARATE SHEET. THAT I HAVE COMPLIED WITH THE PROVISIONS OF AE 7 OF THE WISCONSIN ADMINISTRATIVE CODE

Russell F. Brown 5/27/99
RUSSELL F. BROWN DATE



SURVEY FOR	
STEVE LOWTHER	
SCALE 1"= 30'	DATE 4/6/99 DWN BY JB
DWG NO. 10005-1	GENISOT AND ASSOCIATES, INC. RHINELANDER, WIS