

MAP # B4203
DATE FILED JUN 10 1999
BY
DESCRIPTION FILED
ONEIDA CO. SURVEYOR'S OFFICE

LOCATED IN THE SE 1/4 OF THE SW 1/4, SECTION 22,
T 37 N, R 8 E, TOWN OF NEWBOLD, ONEIDA COUNTY, WISCONSIN

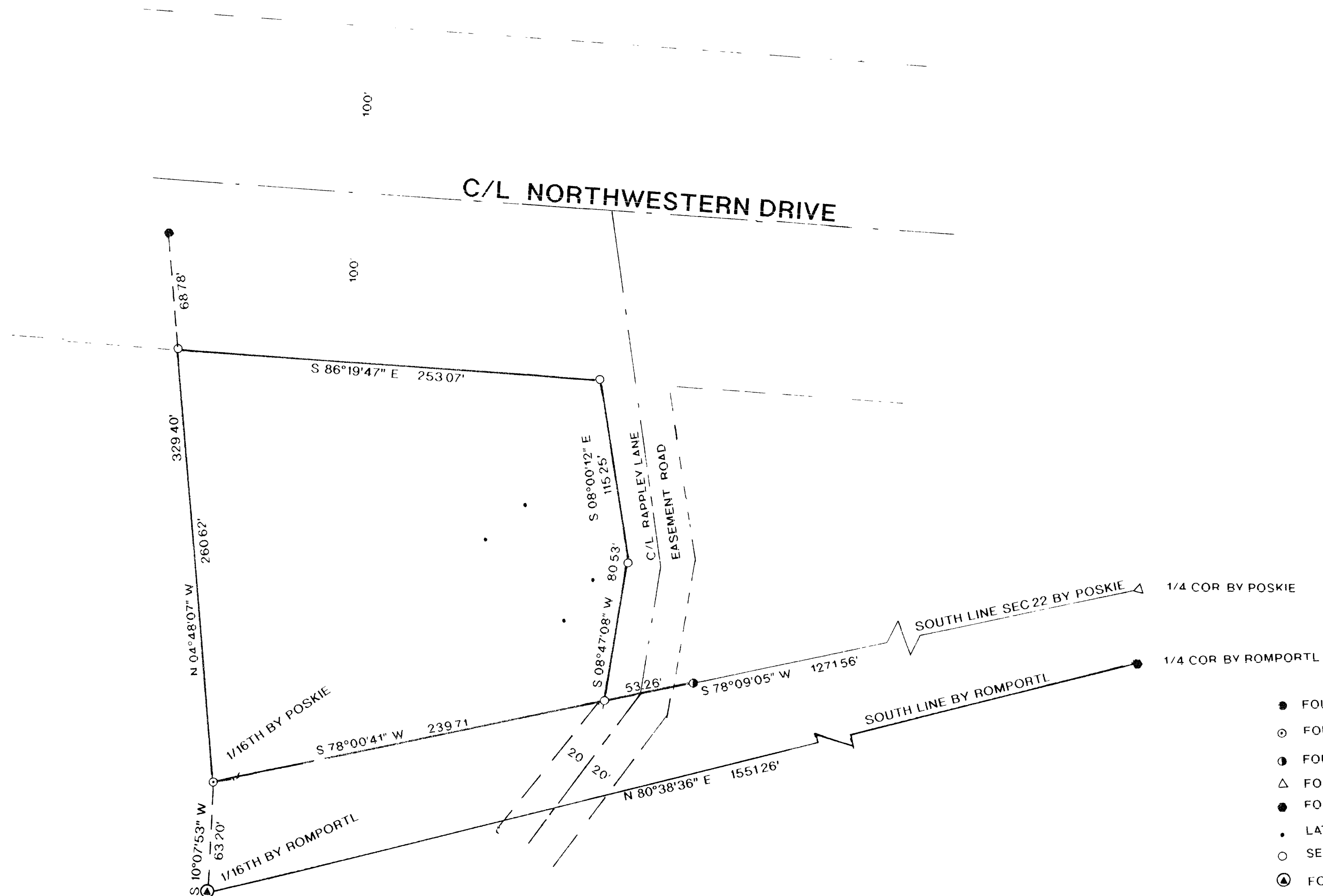

BEARINGS REFERENCED TO THE SOUTH LINE
OF THE SW 1/4 OF SECTION 22 BY SV POSKIE
ASSUMED TO BEAR $S 78^{\circ}09'05'' W$



- FOUND 3/4" IRON PIPE
- FOUND 2" IRON PIPE
- FOUND 1 1/4" IRON PIPE
- △ FOUND RAILROAD SPIKE
- FOUND ONEIDA COUNTY MONUMENT
- LATH
- SET 1"X 24" IRON PIPE
- ⊙ FOUND 1-1/2" IRON PIPE

I, WILLIAM E. BANDOW HEREBY CERTIFY THAT I HAVE SURVEYED THE ABOVE PARCEL OF LAND UNDER THE DIRECTION OF MR. RUSS JOHNSON AND THAT THE ABOVE MAP IS A TRUE AND CORRECT REPRESENTATION OF THE LANDS SURVEYED TO THE BEST OF MY KNOWLEDGE AND BELIEF THAT I HAVE PROVIDED A DESCRIPTION OF THE PARCEL ON A SEPARATE SHEET THAT I HAVE COMPLIED WITH THE PROVISIONS OF AE 7 OF THE WISCONSIN ADMINISTRATIVE CODE

William E. Bandow
WILLIAM E. BANDOW

6-1-99
DATE

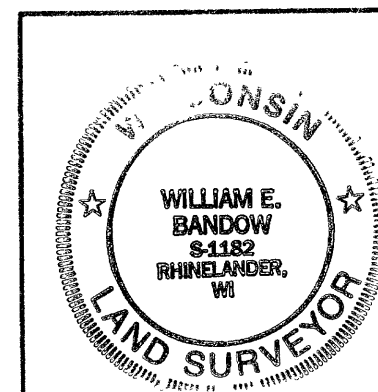

SURVEY FOR
RUSS JOHNSON

SCALE 1" = 50' DATE 3/29/99 DWN BY WEB
DWG NO 10030 GENISOT AND ASSOCIATES, INC.
RHINELANDER, WIS

B4203

B4203