

MAP # B4205  
DATE FILED JUN 10 1999  
BY RB  
DESCRIPTION FILED  
ONEIDA CO. SURVEYOR'S OFFICE

LOCATED IN THE SW 1/4 OF THE NE 1/4,  
SECTION 7, T36N, R9E,  
TOWN OF PELICAN, ONEIDA COUNTY, WI.

BEARINGS REFERENCED TO THE E - W 1/4 LINE  
SEC 7, T36N R9E, ASSUMED TO BEAR S 89°14'17" W

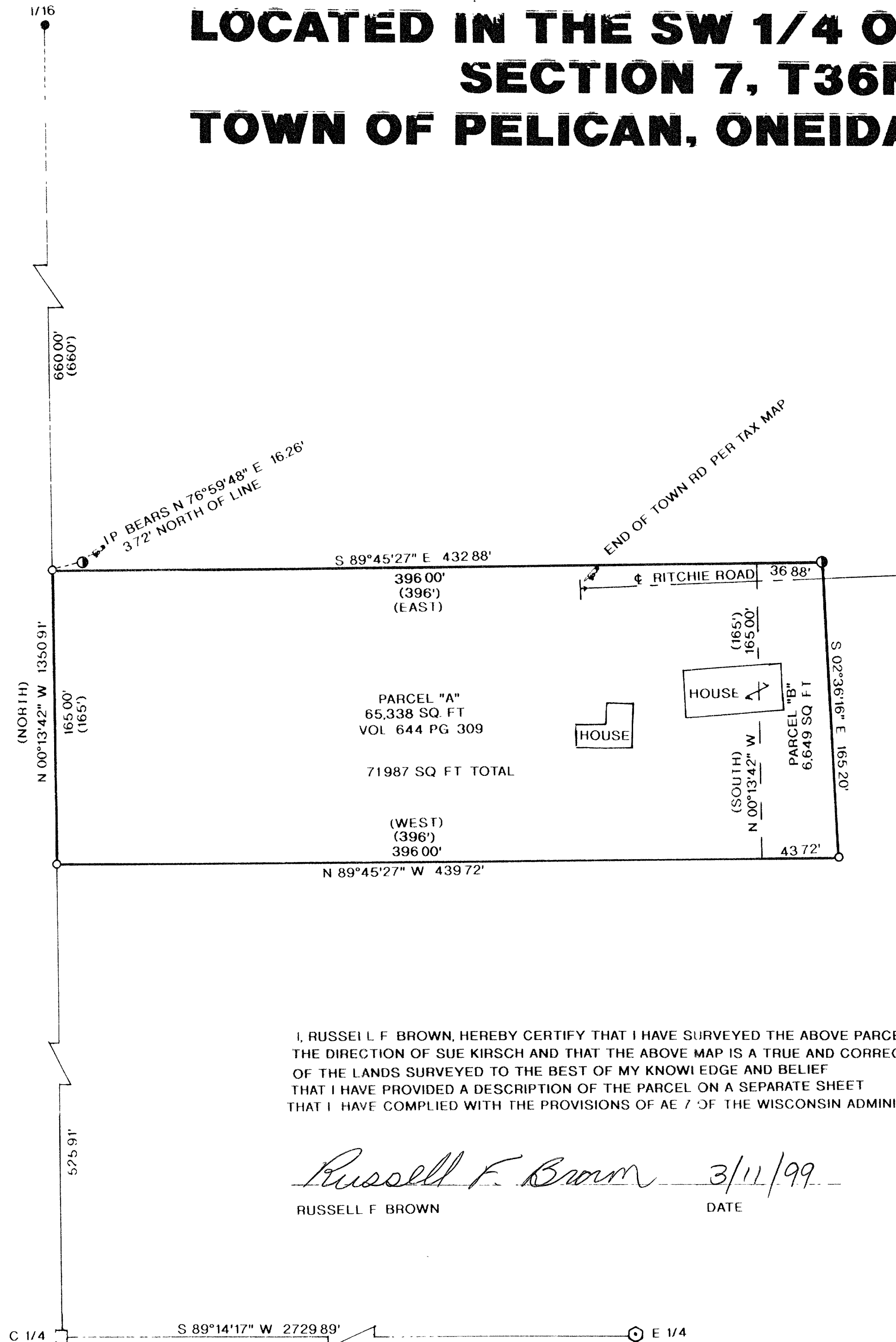

NOTE: PARCEL "B" TO BE ATTACHED TO PARCEL "A" AND NOT SOLD SEPARATELY UNLESS APPROVED BY ONEIDA COUNTY ZONING

LEGEND:

- FOUND 3/4" IRON PIPE
- SET 1"X 24" IRON PIPE
- FOUND 2" IRON PIPE
- FOUND 1" IRON PIPE
- ⬢ FOUND ONEIDA CO. MONUMENT
- ( ) RECORDED AS

I, RUSSELL F. BROWN, HEREBY CERTIFY THAT I HAVE SURVEYED THE ABOVE PARCEL OF LAND UNDER THE DIRECTION OF SUE KIRSCH AND THAT THE ABOVE MAP IS A TRUE AND CORRECT REPRESENTATION OF THE LANDS SURVEYED TO THE BEST OF MY KNOWLEDGE AND BELIEF THAT I HAVE PROVIDED A DESCRIPTION OF THE PARCEL ON A SEPARATE SHEET THAT I HAVE COMPLIED WITH THE PROVISIONS OF ARTICLE 7 OF THE WISCONSIN ADMINISTRATIVE CODE

Russell F. Brown 3/11/99  
RUSSELL F. BROWN DATE

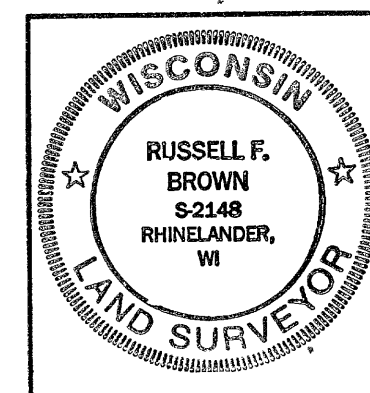

SURVEY FOR  
SUE KIRSCH

SCALE 1"= 50' DATE 3/11/99 DWN BY RB  
DWG NO 9712  
GENISOT AND ASSOCIATES, INC.  
RHINELANDER, WIS

B4205

B4205