

B4209

LOCATED IN GOV'T. LOT 3 , SECTION 11 , T37N , R7E , TOWN OF LAKE TOMAHAWK , ONEIDA COUNTY , WISCONSIN

B4209

N
BEARINGS REFERENCED TO THE WEST LINE OF SECTION 11,
T37N , R7E , ASSUMED TO BEAR S02°16'00"E

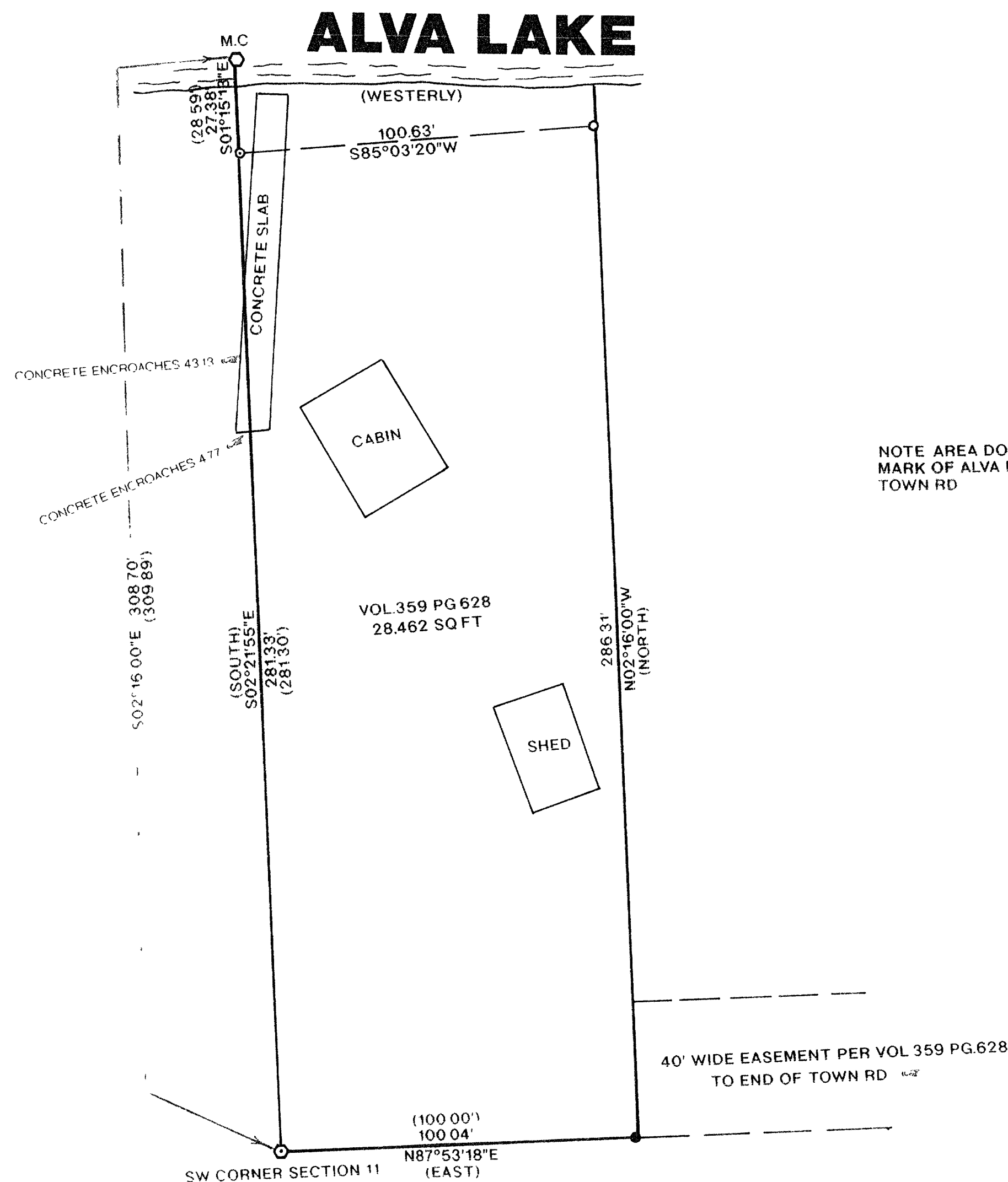

NOTE AREA DOES NOT INCLUDE THE LANDS BETWEEN THE MEANDER LINE AND NORMAL HIGH WATER MARK OF ALVA LAKE EASEMENT DESCRIBED IN V 359 PG. 628 TERMINATES AT THE END OF THE TOWN RD

LEGEND

- FOUND 2" IRON PIPE
- FOUND 1" IRON PIPE
- FOUND 1" WELL PIPE
- ⊗ FOUND 1 1/2" CAPPED IRON PIPE
- () RECORDED AS
- SET 1" X 24" IRON PIPE

I, KEVIN P BIXBY, HEREBY CERTIFY THAT I HAVE SURVEYED THE ABOVE PARCEL OF LAND UNDER THE DIRECTION OF FRANCIS LECLAIR AND THAT THE ABOVE MAP IS A TRUE AND CORRECT REPRESENTATION OF THE LANDS SURVEYED TO THE BEST OF MY KNOWLEDGE AND BELIEF. THAT I HAVE PROVIDED A DESCRIPTION OF THE PARCEL ON A SEPARATE SHEET THAT I HAVE COMPLIED WITH THE PROVISIONS OF AE 7 OF THE WISCONSIN ADMINISTRATIVE CODE

KEVIN P BIXBY

DATE

MAP #	B4209
DATE FILED	JUN 10 1999
BY	JB
DESCRIPTION FILED	
ONEIDA CO. SURVEYOR'S OFFICE	

SURVEY FOR

FRANCIS LECLAIR

SCALE 1"=30'

DATE 02/01/99

DWN BY KB

DWG. NO
10,012

GENISOT AND ASSOCIATES, INC.
RHINELANDER, WIS

B4209