

EASEMENT SURVEY LOCATED IN GOV'T. LOT 1 & 2, SECTION 18, T36N, R9E, TOWN OF PELICAN, ONEIDA COUNTY, WISCONSIN

BEARINGS REFERENCED TO THE NORTH LINE OF SECTION 18
T36N, R9E, ASSUMED TO BEAR N 78°46'51" W

N

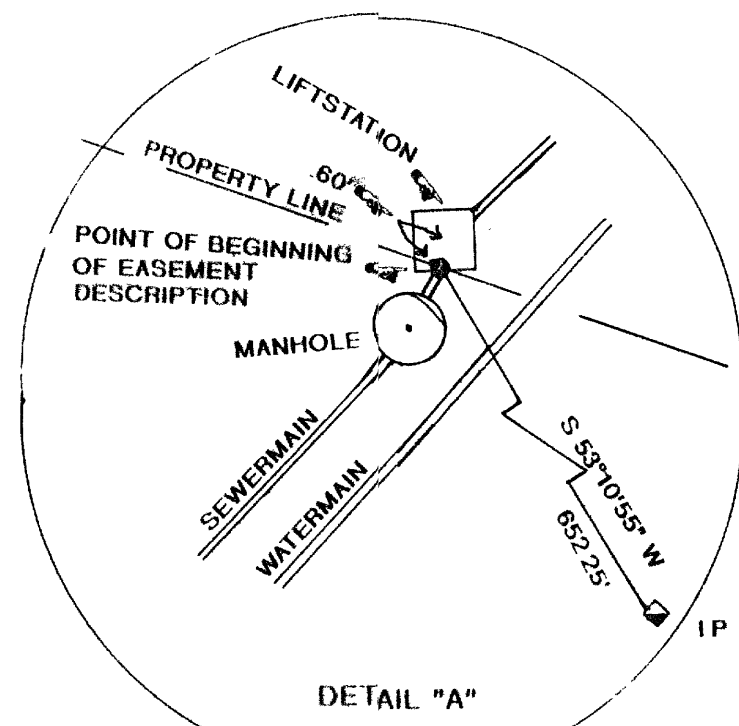
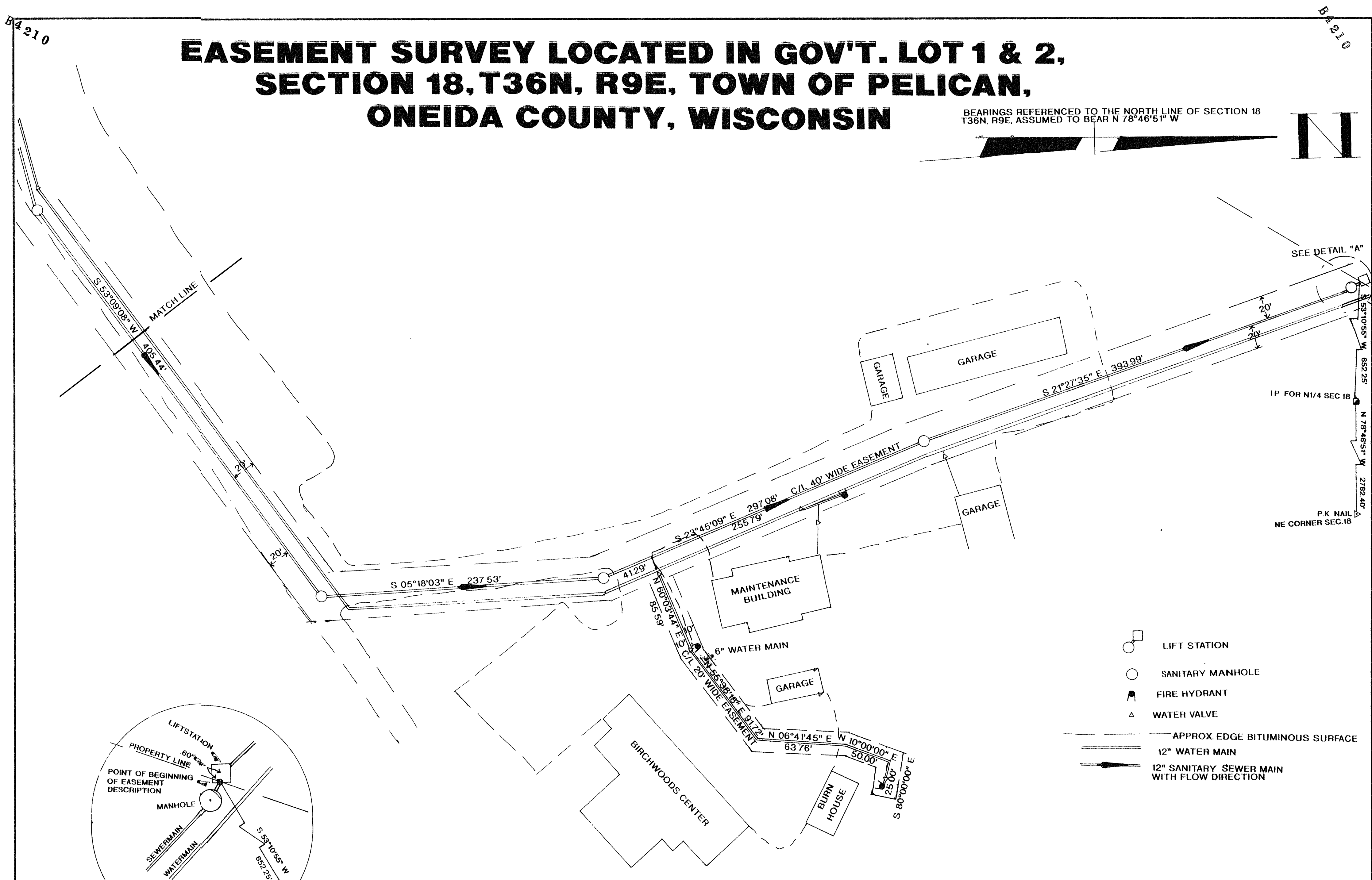

- LIFT STATION
- SANITARY MANHOLE
- FIRE HYDRANT
- WATER VALVE
- APPROX EDGE BITUMINOUS SURFACE
- 12" WATER MAIN
- 12" SANITARY SEWER MAIN WITH FLOW DIRECTION

I RUSSELL F. BROWN, HEREBY CERTIFY THAT I HAVE SURVEYED THE ABOVE EASEMENTS UNDER THE DIRECTION OF MR. ROY LECHNER AND THAT THE ABOVE MAP IS A TRUE AND CORRECT REPRESENTATION OF THE EASEMENTS SURVEYED TO THE BEST OF MY KNOWLEDGE AND BELIEF THAT I HAVE PROVIDED A DESCRIPTION OF THE EASEMENTS ON A SEPARATE SHEET. THAT I HAVE COMPLIED WITH THE PROVISIONS OF AE 7 OF THE WISCONSIN ADMINISTRATIVE CODE.

Russell F. Brown 2/11/99
RUSSELL F. BROWN DATE

	EASEMENT SURVEY FOR	
	NICOLET COLLEGE	
	SCALE 1" = 50'	DATE 2/11/99 DWN BY RB
	DWG NO. 10017	GENISOT AND ASSOCIATES, INC. RHINELANDER, WIS.

B4210

MAP #

DATE FILED JUN 10 1999

BY *JB*

DESCRIPTION FILED

ONEIDA CO. SURVEYOR'S OFFICE