

SURVEY OF LOT 48 OF VIRGIN ACRES SUBDIVISION LOCATED IN SECTION 31, T39N, R8E, TOWN OF NEWBOLD, ONEIDA COUNTY, WISCONSIN

B4211

N

BEARINGS REFERENCED TO THE EASTERLY LINE OF LOT 48,
VIRGIN ACRES SUBDIVISION, ASSUMED TO BEAR S22°10'00"W



MAP # B4-211
DATE FILED JUN 10 1999
BY [Signature]
DESCRIPTION FILED
ONEIDA CO. SURVEYOR'S OFFICE

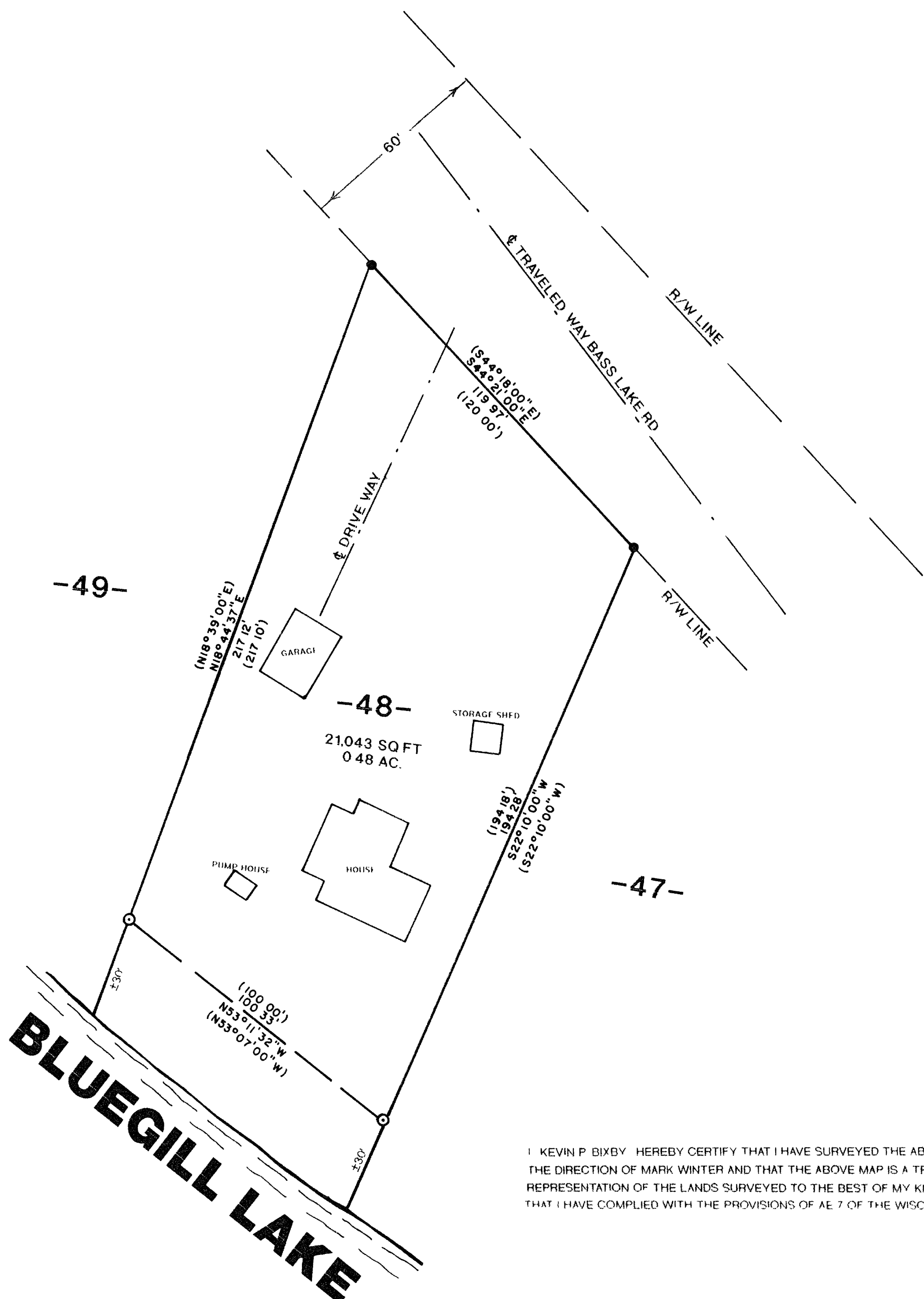

LEGEND

- FOUND 1" IRON PIPE
- FOUND 2" IRON PIPE
- () RECORDED AS

NOTE: AREA DOES NOT INCLUDE THE LANDS BETWEEN THE MEANDER LINE AND NORMAL HIGH WATER MARK OF BLUEGILL LAKE

I, KEVIN P. BIXBY, HEREBY CERTIFY THAT I HAVE SURVEYED THE ABOVE PARCEL OF LAND UNDER THE DIRECTION OF MARK WINTER AND THAT THE ABOVE MAP IS A TRUE AND CORRECT REPRESENTATION OF THE LANDS SURVEYED TO THE BEST OF MY KNOWLEDGE AND BELIEF THAT I HAVE COMPLIED WITH THE PROVISIONS OF AE 7 OF THE WISCONSIN ADMINISTRATIVE CODE

KEVIN P. BIXBY DATE

SURVEY FOR MARK WINTER	
SCALE 1"=30'	DATE 02/02/99 DWN BY KB
DWG NO. 10,008	GENISOT AND ASSOCIATES, INC. RHINELANDER, WIS

50551

B4211

B4211