

B4212

LOCATED IN GOV'T LOT 15 SECTION 29 , T37N , R9E ,
CITY OF RHINELANDER , ONEIDA
COUNTY , WISCONSIN

MAP # B4212
DATE FILED JUN 10 1999
BY J.B.
DESCRIPTION FILED
ONEIDA CO. SURVEYOR'S OFFICE

N

BEARINGS REFERENCED TO THE WEST LINE OF LOT 3 C.S.M
NO 728 ASSUMED TO BEAR S03°28'10"E

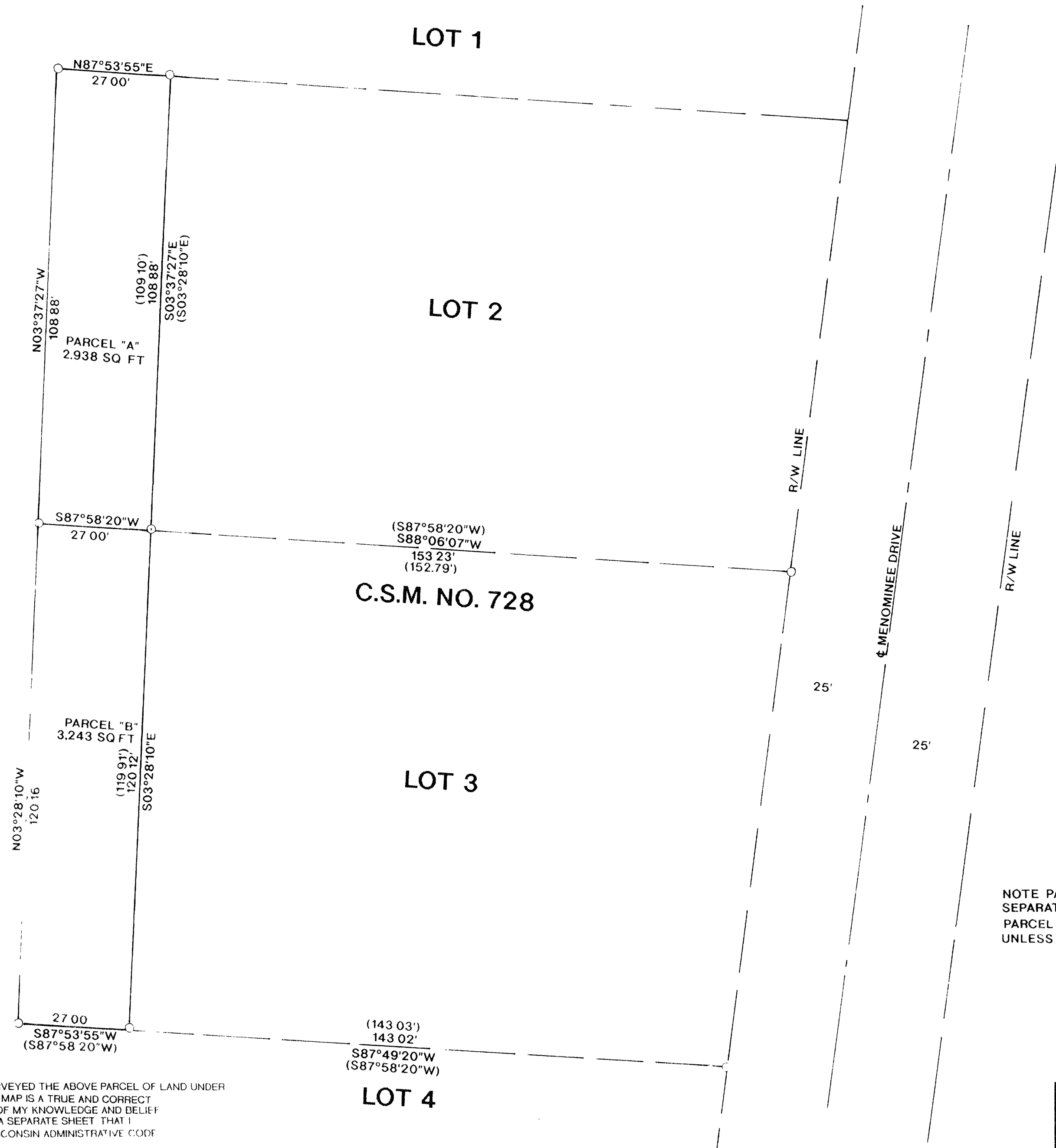

LEGEND

- SET 1" X 24" IRON PIPE
- FOUND 1" IRON PIPE
- () RECORDED AS

NOTE PARCEL "A" TO BE ATTACHED TO LOT 2 C.S.M NO 728 AND NOT SOLD
SEPARATELY UNLESS APPROVED BY ONEIDA COUNTY ZONING OFFICE.
PARCEL "B" TO BE ATTACHED TO LOT 3 C.S.M. NO 728 AND NOT SOLD SEPARATELY
UNLESS APPROVED BY ONEIDA COUNTY ZONING OFFICE

I WILLIAM E BANDOW HEREBY CERTIFY THAT I HAVE SURVEYED THE ABOVE PARCEL OF LAND UNDER
THE DIRECTION OF MR DON PECOR AND THAT THE ABOVE MAP IS A TRUE AND CORRECT
REPRESENTATION OF THE LANDS SURVEYED TO THE BEST OF MY KNOWLEDGE AND BELIEF
THAT I HAVE PROVIDED A DESCRIPTION OF THE PARCEL ON A SEPARATE SHEET THAT I
HAVE COMPLIED WITH THE PROVISIONS OF AE 7 OF THE WISCONSIN ADMINISTRATIVE CODE

William E. Bandow 6-1-99
WILLIAM E BANDOW DATE

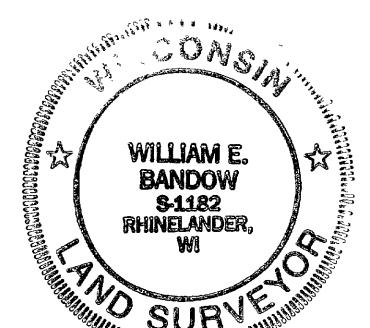
	SURVEY FOR DON PECOR	
	SCALE 1"=20'	DATE 08/11/95 OWN BY KB.
	DWG NO. 9518	GENISOT AND ASSOCIATES, INC. RHINELANDER, WIS

B4212

B4212