

MAP # B 4 2 1 3
DATE FILED JUL 09 1999
BY JB
DESCRIPTION FILED
ONEIDA CO SURVEYOR'S OFFICE

Part of the
NW 1/4 of the NE 1/4
SECTION 15, T37N, R5E

Little Rice Township
Oneida County, Wisconsin

SURVEYOR'S CERTIFICATE

I, James L. Rein, Registered Land Surveyor No. S-2335, hereby certify that I have surveyed the property shown hereon that this map represents an accurate survey of said property to the best of my knowledge and belief; that I have performed this survey by order of Kenneth Kelch, and that I have complied with the requirements of Wisconsin Administrative Code A-E 7.

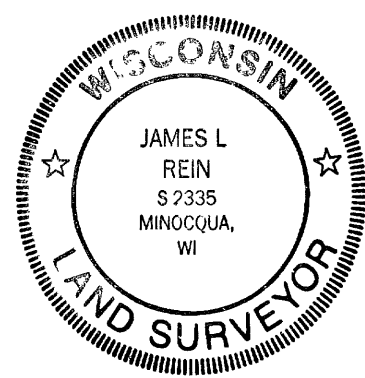

WILDERNESS
SURVEYING,
INC.

James L. Rein
Registered Land Surveyor S-2335
Dated this 29th day of April, 1999

PARCEL -A- (Map No 99-58)

A parcel of land in part of the Northwest Quarter of the Northeast Quarter, Section 15, Township 37 North, Range 5 East, Little Rice Township, Oneida County, Wisconsin, being Parcel "-A-" shown on Map No 99-58 by Wilderness Surveying, Inc., dated April 29th, 1999, more particularly described as follows

Commencing at the northeast corner of Section 15, marked by an aluminum monument, thence South 63 degrees 09 minutes 18 seconds West for a distance of 1397.00 feet to the intersection of the southerly line of that parcel of land described in Volume 830 of Records, on Page 15, and the southerly right of way line of Willow Dam Road, marked by an iron pipe, thence South 81 degrees 11 minutes 23 seconds West for a distance of 167.94 feet along the southerly line of that parcel of land described in Volume 830 of Records, on Page 15 to the place of beginning, marked by an iron pipe

Thence North 89 degrees 03 minutes 30 seconds West for a distance of 65.50 feet to an iron pipe, thence North 18 degrees 42 minutes 10 seconds East for a distance of 158.47 feet to an iron pipe on the southerly right of way line of Willow Dam Road, thence South 55 degrees 13 minutes 09 seconds East for a distance of 20.00 feet to an iron pipe at the intersection of said southerly right of way line of Willow Dam Road and the westerly line of that parcel of land described in Volume 830 of Records, on Page 15, thence South 00 degrees 43 minutes 02 seconds West for a distance of 139.78 feet along the westerly line of that parcel of land described in Volume 830 of Records, on Page 15, to the place of beginning

Together with and subject to covenants, easements, and restrictions of record

Said property contains 6,100 square feet

The above described parcel of land does not comply with the minimum size requirements as a singular buildable parcel, and is intended to be conveyed to the easterly adjoining property owner of that parcel of land described in Volume 830 of Records, on Page 15

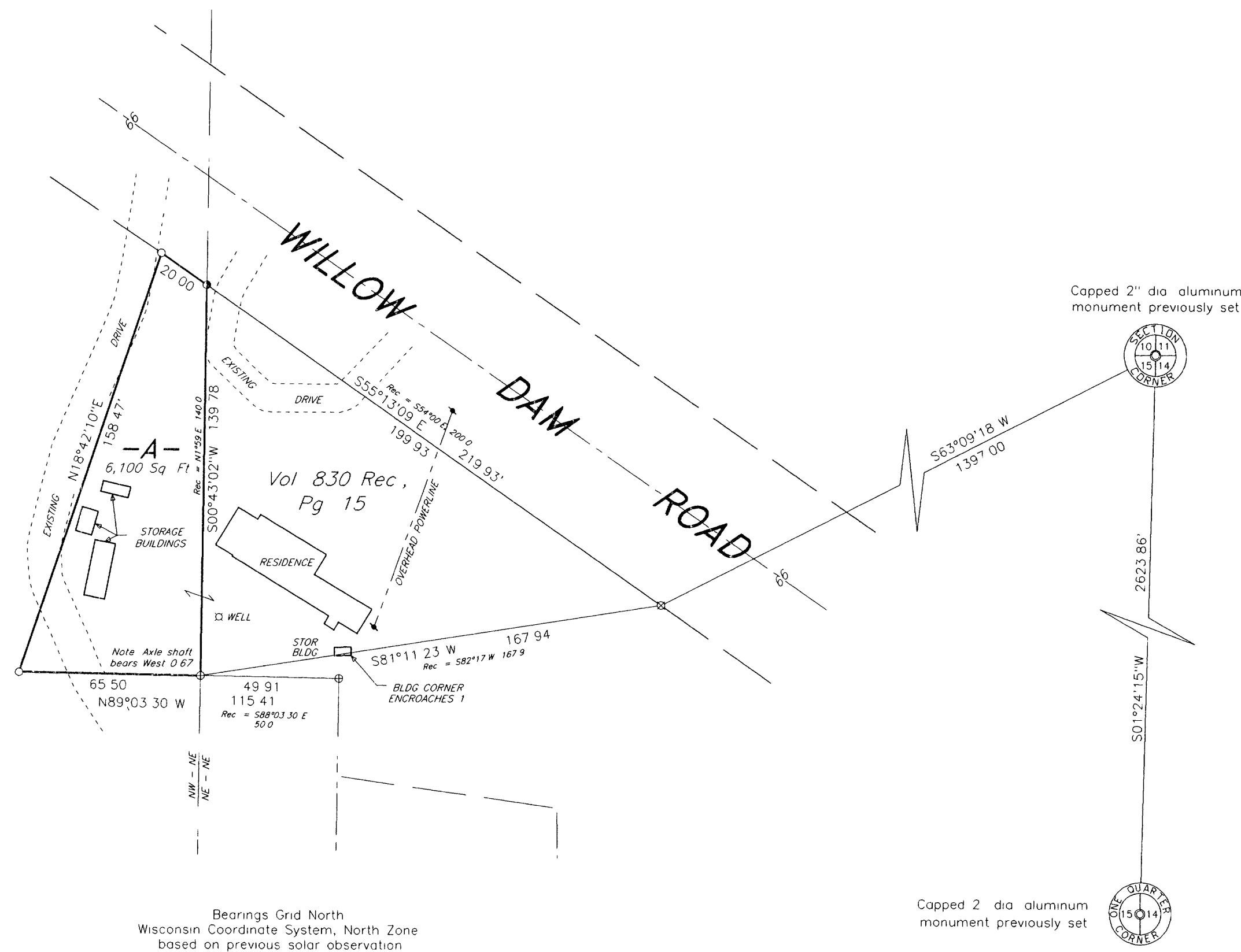

WILDERNESS SURVEYING, INC.
Post Office Box 1111 - 8793 Earls Court
Minocqua, Wisconsin 54548-1111
Telephone (715) 356-5100
Map Number 99-58
File Number 3-15-375
Drafted by M Oestreich