

B4216

| | |
|------------------------------|--------------------|
| MAP # | B4216 |
| DATE FILED | JUL 09 1999 |
| BY | <i>[Signature]</i> |
| DESCRIPTION FILED | |
| ONEIDA CO. SURVEYOR'S OFFICE | |

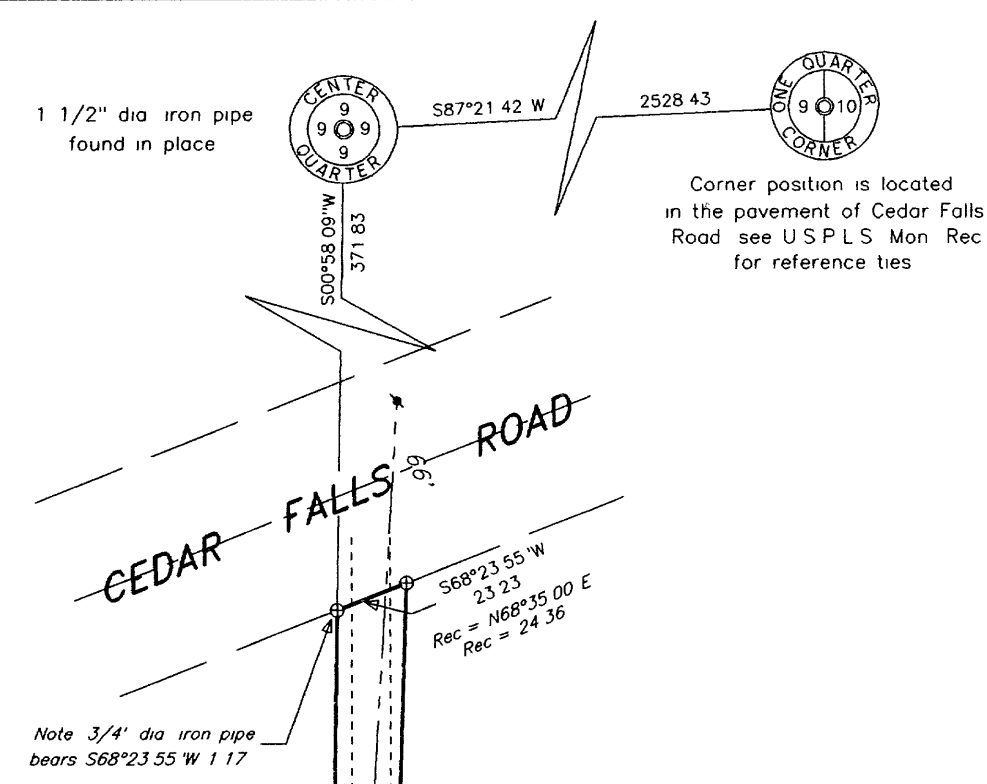

Part of
LOT -1-
CERTIFIED SURVEY MAP NO. 1169
Vol. 4 C.S., Pgs 1169 & 1169A
Part of
GOV'T. LOT 6
SECTION 9, T38N, R6E
Hazelhurst Township
Oneida County, Wisconsin

SURVEYOR'S CERTIFICATE
I, James D. Rein, Registered Land Surveyor No. S-1234, hereby certify that I have surveyed the property shown hereon, that this map represents an accurate survey of said property to the best of my knowledge and belief, that I have performed this survey by order of Terry Hoffer, and that I have complied with the requirements of Wisconsin Administrative Code A-E 7



WILDERNESS
SURVEYING,
INC.
[Signature]
Registered Land Surveyor S-1234
Dated this 22nd day of June, 1999

PARCEL -A- (Map No 98-118)

A parcel of land in part of Government Lot 6, Section 9, Township 38 North, Range 6 East, Hazelhurst Township, Oneida County, Wisconsin, being part of Lot 1 of Oneida County Certified Survey Map No. 1169 recorded in Volume 4 C.S. on pages 1169 and 1169A, and shown as parcel "A" on Map No. 98-118 by Wilderness Surveying, Inc., dated June 22nd, 1999, more particularly described as follows:
Commencing at the quarter corner common to Section 9 and Section 10, located in the pavement of Cedar Falls Road, thence South 87 degrees 21 minutes 42 seconds West for a distance of 2528.43 feet to the center quarter corner of Section 9, marked by an iron pipe, thence South 00 degrees 58 minutes 09 seconds West for a distance of 371.83 feet along the north-south quarter line, as established by D.H. Vaughn, to the place of beginning, marked by an iron pipe on the northerly right of way line of Cedar Falls Road.
Thence continuing along the quarter line by D.H. Vaughn, South 00 degrees 58 minutes 09 seconds West for a distance of 924.53 feet to an iron pipe, thence South 70 degrees 16 minutes 04 seconds East for a distance of 7.90 feet to an iron pipe, thence South 21 degrees 42 minutes 47 seconds West for a distance of 21.13 feet to an iron pipe on the north-south quarter line by D.H. Vaughn, thence South 00 degrees 58 minutes 09 seconds West for a distance of 83.25 feet along the north-south quarter line by D.H. Vaughn to the Center-South Sixteenth Corner, marked by an iron rod, thence continuing along said quarter line by D.H. Vaughn South 01 degrees 12 minutes 21 seconds West for a distance of 58.03 feet to the Meander Corner, marked by an axle shaft near the westerly shore of Upper Kaubashine Lake, thence meandering along the lake North 41 degrees 01 minutes 13 seconds East for a distance of 163.82 feet to an iron pipe, North 51 degrees 33 minutes 17 seconds East for a distance of 141.26 feet to an iron pipe, North 40 degrees 12 minutes 54 seconds East for a distance of 131.06 feet to an iron pipe, North 15 degrees 43 minutes 51 seconds East for a distance of 87.79 feet to an iron pipe, North 72 degrees 19 minutes 07 seconds West for a distance of 153.87 feet to an iron pipe, North 34 degrees 55 minutes 58 seconds West for a distance of 225.24 feet to an iron pipe and North 03 degrees 05 minutes 27 seconds West for a distance of 120.91 feet to an iron pipe, thence North 88 degrees 42 minutes 26 seconds West for a distance of 15.68 feet to an iron pipe, thence North 01 degrees 52 minutes 54 seconds East for a distance of 348.20 feet to an iron pipe on the southerly right of way line of Cedar Falls Road, thence South 68 degrees 23 minutes 55 seconds West for a distance of 23.23 feet along the southerly right of way line of Cedar Falls Road to the place of beginning.
The above lateral lot lines extend to Upper Kaubashine Lake, and include all lands lying between the meander line and the ordinary high water mark.
Together with and subject to covenants, easements, and restrictions of record.
Said property contains 3.15 acres more or less.

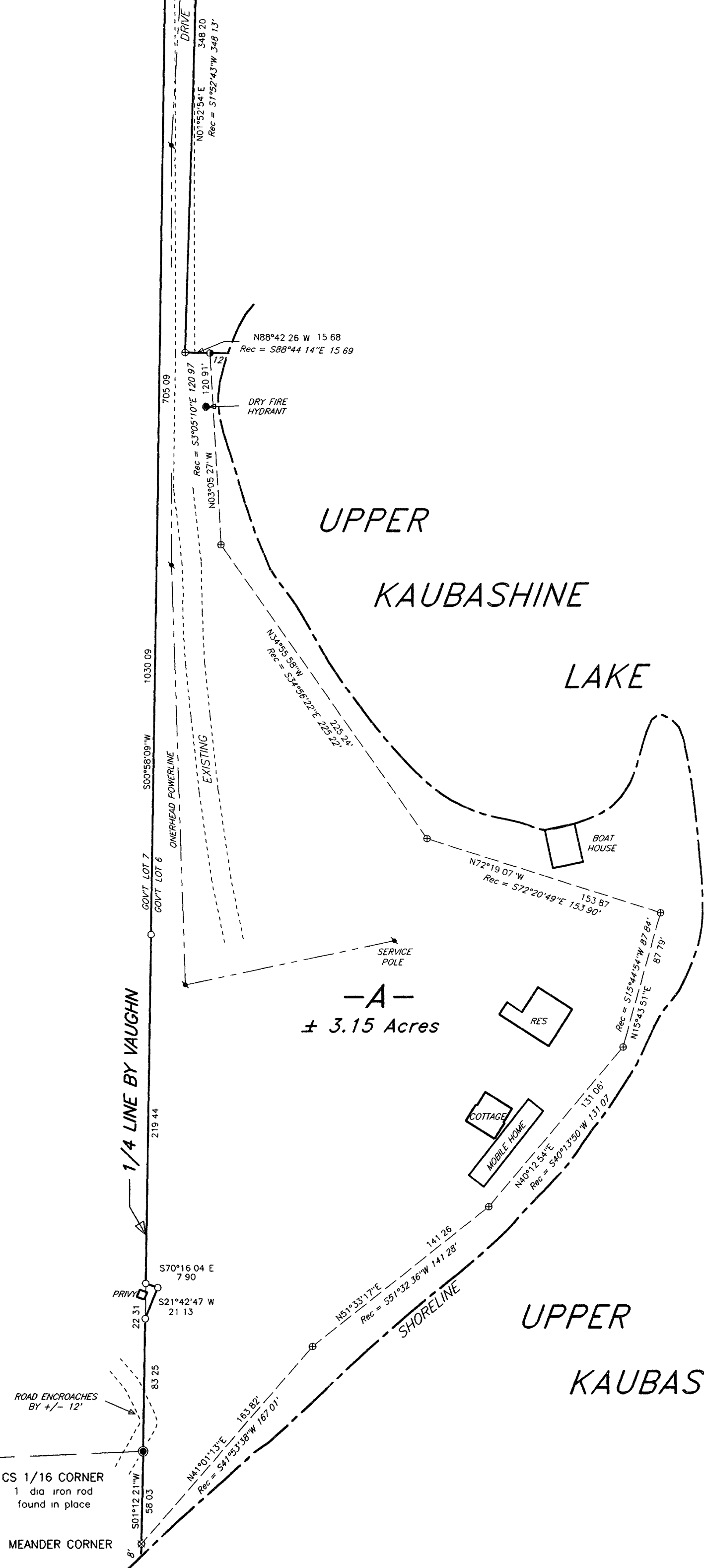

Bearing base assumed
referenced to the north line
of the SE 1/4 bearing
S87°21'42" W

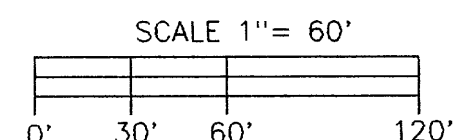

- LEGEND
- ⊗ = 1" dia. axle shaft found in place
 - = 1" dia. iron pipe found in place
 - ⊕ = 3/4" dia. iron pipe found in place
 - = Iron pipe set, 3/4" dia x 24" long
 - Other corner monuments are as noted

| | |
|-------------------------------------------------------------------------------------------------------------------------------------|-----------|
| WILDERNESS SURVEYING, INC. Post Office Box 1111 - 8793 Earls Court Minocqua, Wisconsin 54548-1111 Telephone (715) 356-5100 | |
| Map Number 98-118 File Number 10&15-9-386 Drafted by M. Oestreich | Revisions |

91212

B4216