

MAP # B4218
DATE FILED JUL 09 1999
BY [Signature]
DESCRIPTION FILED
ONEIDA CO. SURVEYOR'S OFFICE

Part of
GOV'T. LOT 2
SECTION 28, T39N, R6E
Minocqua Township
Oneida County, Wisconsin

SURVEYOR'S CERTIFICATE

I, James D. Rein, Registered Land Surveyor No. S-1234, hereby certify that I have surveyed the property shown hereon; that this map represents an accurate survey of said property to the best of my knowledge and belief, that I have performed this survey by order of Wendell Holt, and that I have complied with the requirements of Wisconsin Administrative Code A-E 7.

WILDERNESS
SURVEYING,
INC.

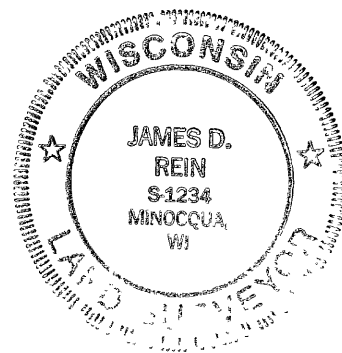

[Signature]
Registered Land Surveyor, S-1234
Dated this 29th day of April, 1999

NOTES

- 1) This survey represents a retracement of a boundary survey performed by Harry C. Hall, Oneida County Surveyor, dated July 28th, 1931, filed as map number B2432 with the Oneida County Surveyors Office
- 2) The client requested that only the West and South lines of Vol 893, Pgs 205-206 be surveyed

Bearing base assumed
referenced to the south line of the
"HOL1" parcel, bearing
N77°41'00"E

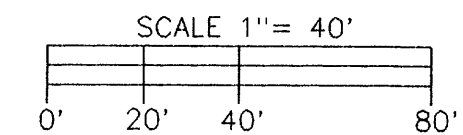

LEGEND

- ⊞ = 5" X 5" concrete monument found in place
- ✕ = Railroad rail with "X" found in place
- ⊗ = 1 3/4" dia iron pipe found in place
- ⊕ = 1 1/2" dia iron pipe found in place
- = Iron pipe set, 3/4" dia x 24' long

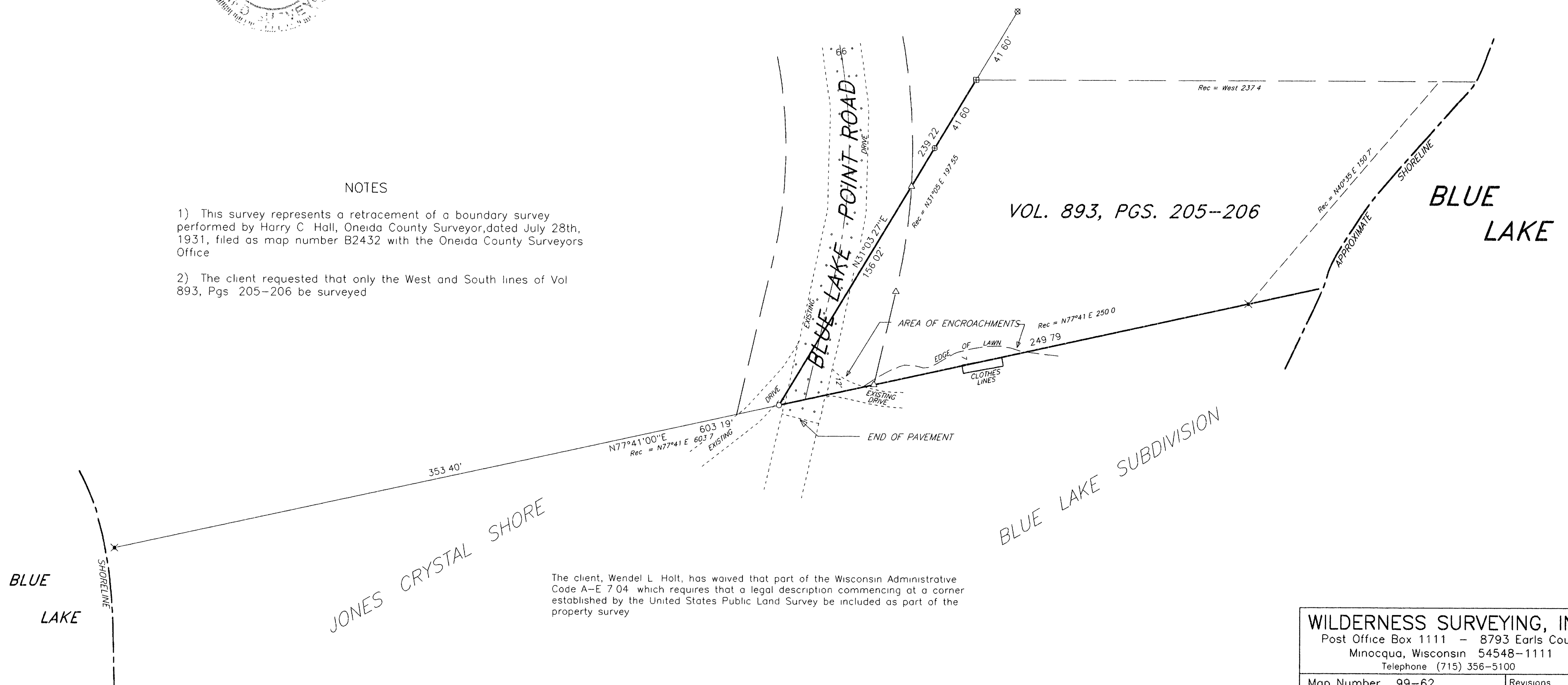

The client, Wendell L. Holt, has waived that part of the Wisconsin Administrative Code A-E 7.04 which requires that a legal description commencing at a corner established by the United States Public Land Survey be included as part of the property survey

WILDERNESS SURVEYING, INC.
Post Office Box 1111 - 8793 Earls Court
Minocqua, Wisconsin 54548-1111
Telephone (715) 356-5100

Map Number 99-62	Revisions
File Number 6-28-396	
Drafted by M Oestreich	