

MAP # B4219  
DATE FILED JUL 09 1999  
BY JB  
DESCRIPTION FILED  
ONEIDA CO. SURVEYOR'S OFFICE

Part of  
**GOV'T. LOT 3**  
**SECTION 19, T38N, R8E**

Newbold Township  
Oneida County, Wisconsin

SURVEYOR'S CERTIFICATE

I, James D. Rein, Registered Land Surveyor No. S-1234, hereby certify that I have surveyed the property shown hereon; that this map represents an accurate survey of said property to the best of my knowledge and belief; that I have performed this survey by order of Mary Ellen Gregory; and that I have complied with the requirements of Wisconsin Administrative Code A-E 7.



WILDERNESS  
SURVEYING,  
INC.

*James D. Rein*  
Registered Land Surveyor # S-1234  
Dated this 24th day of May, 1999

Bearing base assumed,  
referenced to the east line of  
Government Lot 3, bearing  
N03°14'40"W

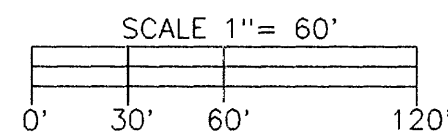
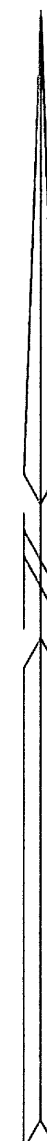

LEGEND

- ⊗ = 2" dia iron pipe found in place
- ⊕ = 1" dia iron pipe found in place
- = Iron pipe set, 3/4" dia x 24" long
- Other corner monuments are as noted

PARCEL 1-A (Map No 99-83)

A parcel of land in Government Lot 3, Section 19, Township 38 North, Range 8 East, Newbold Township, Oneida County, Wisconsin, being parcel "1-A" shown on Map No 99-83 by Wilderness Surveying, Inc., dated May 24th, 1999, more particularly described as follows

Commencing at the southeast corner of Section 19, marked by an iron pipe in the pavement of South Shore Drive, thence North 03 degrees 14 minutes 40 seconds West for a distance of 1240 15 feet along the east line of Section 19 to the place of beginning, marked by an iron pipe

Thence continuing North 03 degrees 14 minutes 40 seconds West for a distance of 90 04 feet along the west line of Section 19 to the South Sixteenth Corner, marked by an iron pipe, thence North 89 degrees 02 minutes 59 seconds West for a distance of 379 66 feet to an iron pipe near the easterly shore of Two Sisters Lake, thence meandering along the lake South 22 degrees 07 minutes 52 seconds West for a distance of 99 92 feet to an iron pipe, thence South 89 degrees 30 minutes 25 seconds East for a distance of 422 36 feet to the place of beginning

The above lateral lot lines extend to Two Sisters Lake, and include all lands lying between the meander line and the ordinary high water mark

Together with and subject to covenants, easements, and restrictions of record

Said property contains 0.89 acres more or less

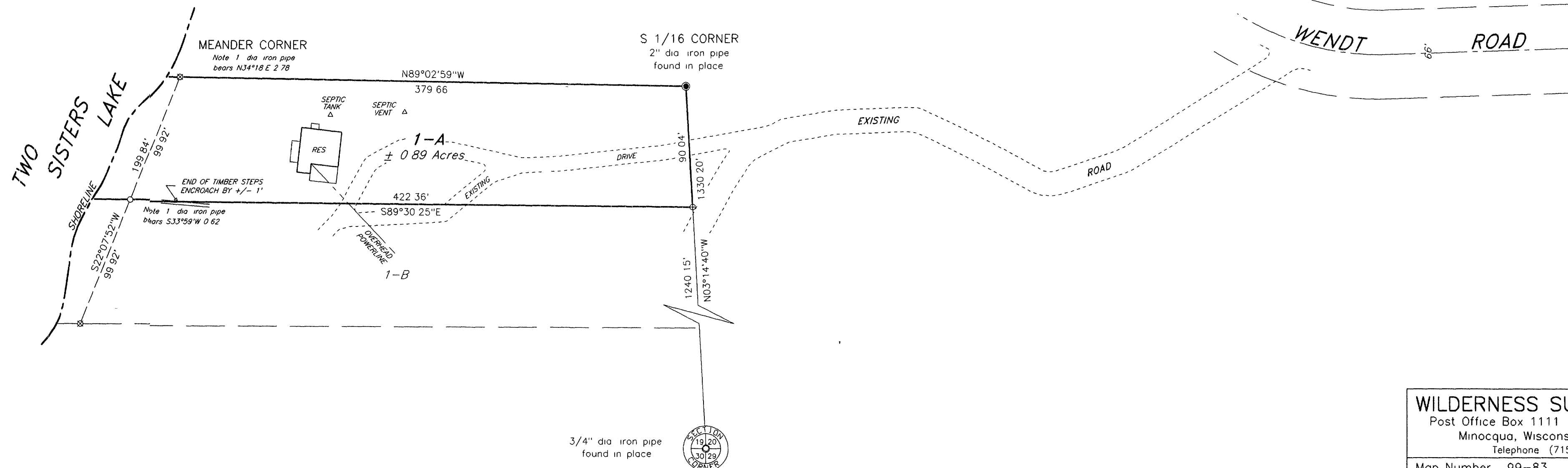

WILDERNESS SURVEYING, INC.

Post Office Box 1111 - 8793 Earls Court  
Minocqua, Wisconsin 54548-1111  
Telephone (715) 356-5100

Map Number 99-83  
File Number 16-19-388  
Drafted by M Oestreich

Revisions

B4219

B4219