

B4221

MAP # **R4221**  
DATE FILED **JUL 09 1999**  
BY *[Signature]*  
DESCRIPTION FILED  
ONEIDA CO. SURVEYOR'S OFFICE

Part of  
**SW 1/4 of the SW 1/4**  
**Section 25, T36N, R8E**  
Crescent Township  
Oneida County, Wisconsin

**SURVEYOR'S CERTIFICATE**  
I, James L. Rein, Registered Land Surveyor No. S-2335, hereby certify that I have surveyed the property shown hereon; that this map represents an accurate survey of said property to the best of my knowledge and belief, that I have performed this survey by order of Erwin G. Teichmiller, and that I have complied with the requirements of Wisconsin Administrative Code A-E 7.

**WILDERNESS SURVEYING, INC.**  
*[Signature]*  
Registered Land Surveyor # S-2335  
Dated this 10th day of June, 1999

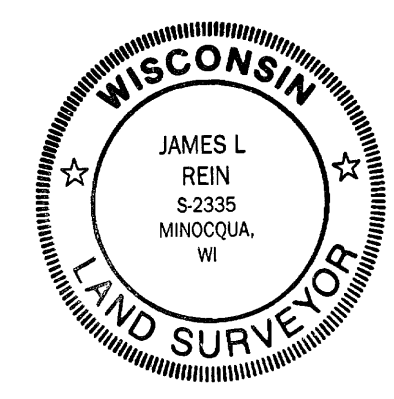

PARCEL -A- (Map No. 99-92)

A parcel of land in the Southwest Quarter of the Southwest Quarter, Section 25, Township 36 North, Range 8 East, Crescent Township, Oneida County, Wisconsin, previously described in Volume 853 of Records, on page 40, and also being Parcel "-A-" shown on Map No. 99-92 by Wilderness Surveying, Inc., dated June 10th, 1999, more particularly described as follows

Commencing at the southwest corner of Section 25, marked by a P K Nail in the pavement of Lassig Road, thence North 03 degrees 55 minutes 26 seconds West for a distance of 624.00 feet along the west line of Section 25, thence North 88 degrees 20 minutes 28 seconds East for a distance of 63.64 feet to the place of beginning, marked by an iron pipe on the easterly right of way line of State Highway "17"

Thence continuing North 88 degrees 20 minutes 28 seconds East for a distance of 248.36 feet to an iron pipe, thence South 03 degrees 55 minutes 26 seconds East for a distance of 210.07 feet to an iron pipe, thence South 88 degrees 20 minutes 28 seconds West for a distance of 263.90 feet to an iron pipe on the easterly right of way line of State Highway "17", thence North 00 degrees 18 minutes 53 seconds East for a distance of 210.03 feet along the easterly right of way line to the place of beginning

Together with and subject to covenants, easements, and restrictions of record

Said property contains 1.23 acres

Bearings Grid  
based on Oneida County  
Coordinate System

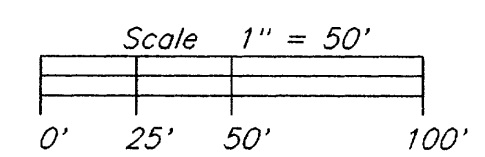

**LEGEND**

- = 1 1/4" dia iron pipe found in place
- ⊕ = 1" dia iron pipe found in place
- = Iron pipe set, 3/4" dia x 24" long

Other corner monuments are as noted

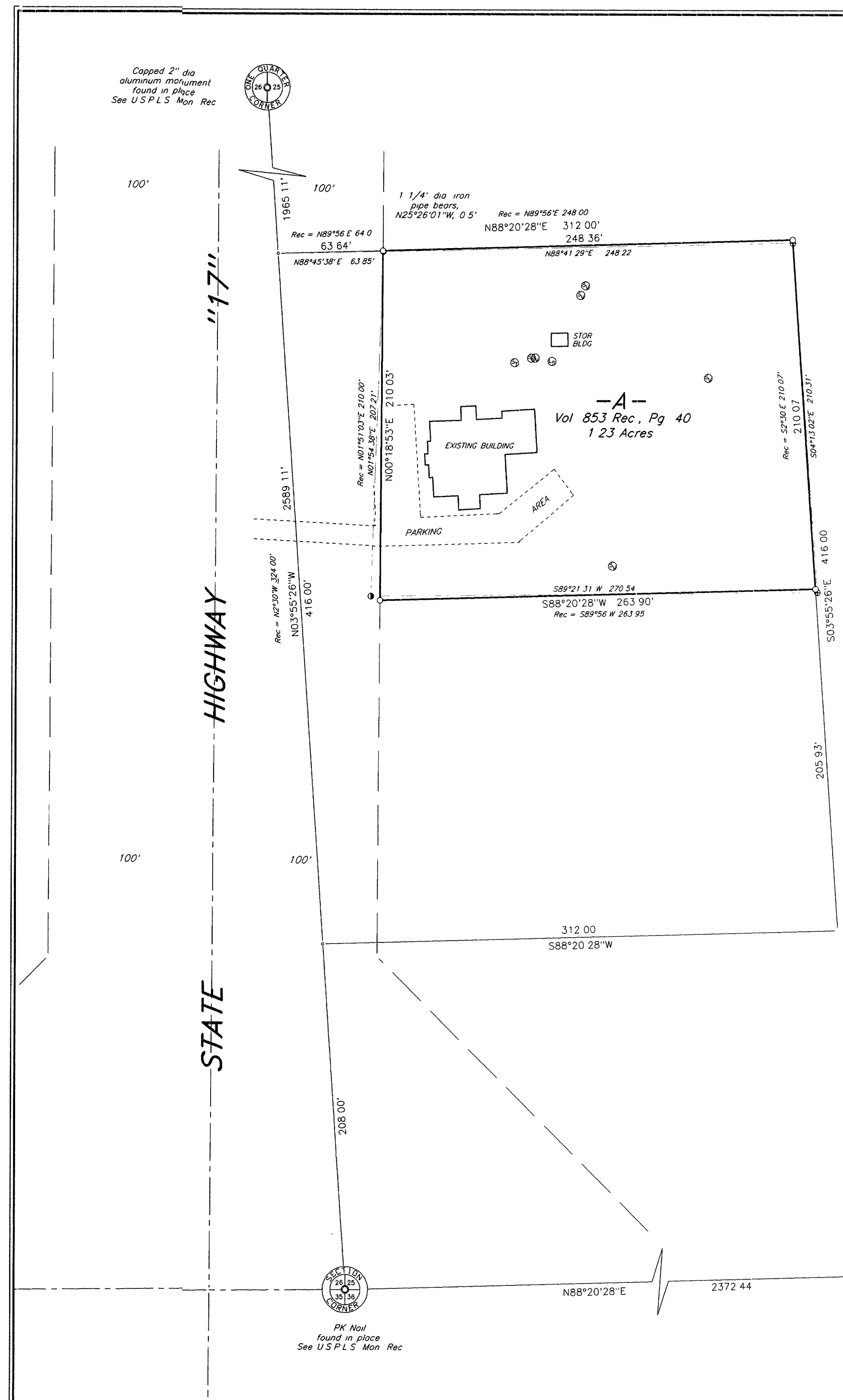

**WILDERNESS SURVEYING, INC.**  
Post Office Box 1111 - 8793 Earls Court  
Minocqua, Wisconsin 54548-1111  
Telephone (715) 356-5100

|                          |           |
|--------------------------|-----------|
| Map Number 99-92         | Revisions |
| File Number 13-25-368    |           |
| Drafted by James L. Rein |           |

B4221

B4221