

MAP # B4232
DATE FILED JUL 29 1999
BY
DESCRIPTION FILED
ONEIDA CO. SU VEYOR'S OFFICE

LOT 13
of the recorded plat of
MUSKY POINT
Being part of
GOV'T. LOT 4
SECTION 32, T36N, R7E
Town of Woodboro
Oneida County, Wisconsin

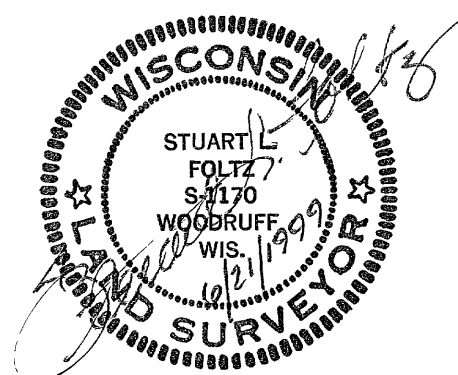

NOTE Right-of-Way for Musky Point Road is shown graphically 30' wide, by scale from the original plat

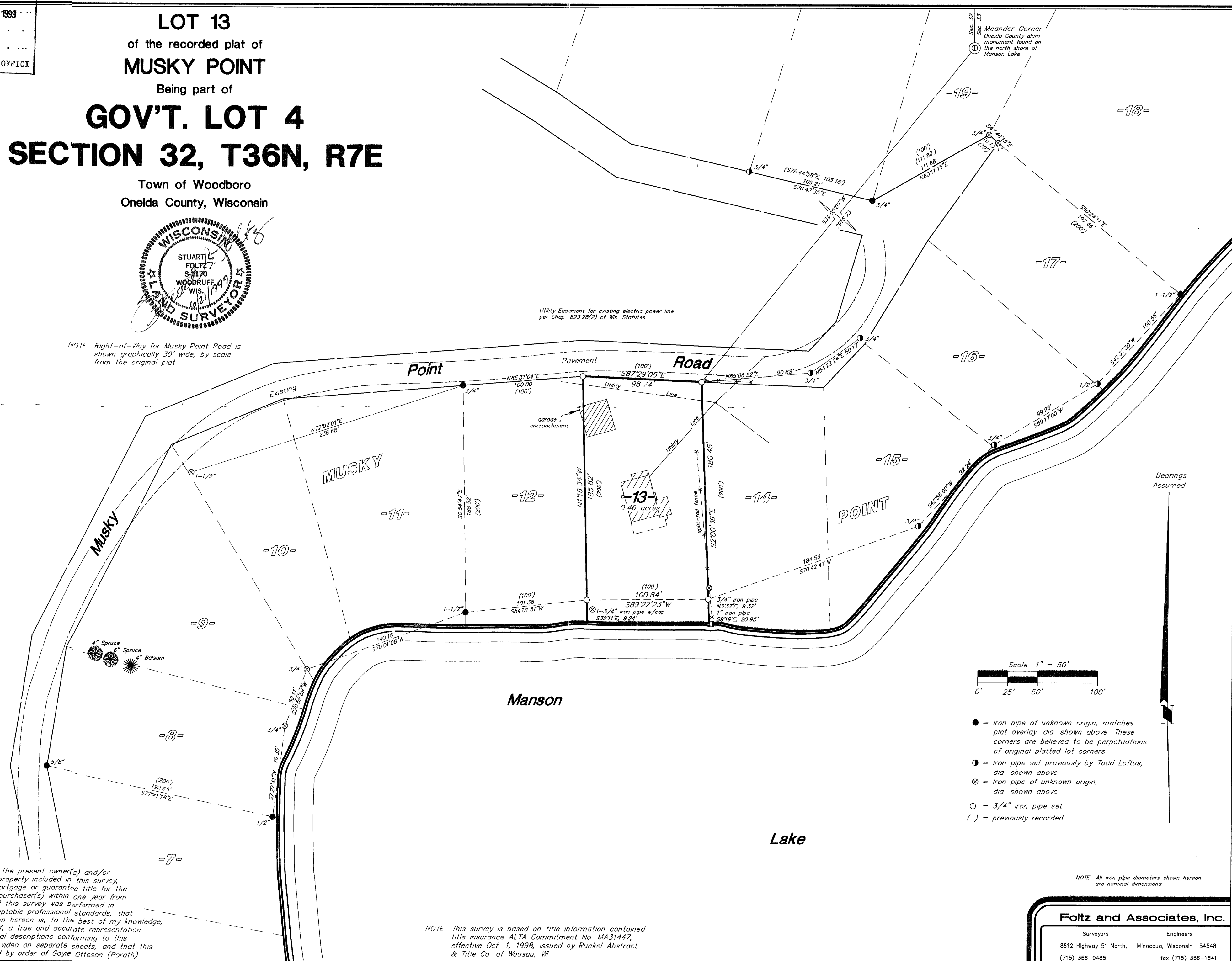

I hereby certify to the present owner(s) and/or purchaser(s) of the property included in this survey, and to those who mortgage or guarantee title for the present owner(s) or purchaser(s) within one year from the date hereof, that this survey was performed in accordance with acceptable professional standards, that the survey data shown hereon is, to the best of my knowledge, information and belief, a true and accurate representation thereof, that any legal descriptions conforming to this survey have been provided on separate sheets, and that this survey was performed by order of Gayle Otteson (Parath)

NOTE This survey is based on title information contained title insurance ALTA Commitment No MA31447, effective Oct 1, 1998, issued by Runkel Abstract & Title Co of Wausau, WI

Foltz and Associates, Inc.

Surveyors Engineers
8812 Highway 51 North, Minocqua, Wisconsin 54548
(715) 356-9485 fax (715) 356-1841

C Winkler 18-32-367