

## CITY OF RHINELANDER, (T. 36 N., R. 8 E.) COUNTY OF ONEIDA

155

CADD  
7/12/99

MAP #	B4234
DATE FILED	JUL 29 1999
BY	JB
DESCRIPTION FILED	
ONEIDA CO. SURVEYOR'S OFFICE	

Part of Government Lot 4, Section 1, Township 36 North, Range 8 East, City of Rhinelander, Oneida County, Wisconsin. More particularly described as follows:

Commencing at the Southwest corner of Section 1, Township 36 North, Range 8 East. Thence North  $86^{\circ}49'07''$  East along the South line of said Section 1, a distance of 1197.19 feet to a 1" iron pipe marking the Southwest corner of Government Lot 3 of said Section 1. Thence North  $64^{\circ}43'47''$  East 1258.96 feet to a 2" iron pipe with a brass cap located on the curved Southerly, right-of-way line of present U. S. Highway 8, the Point of Beginning of the parcel herein described. Thence Northeasterly along the Southerly right-of-way line of U. S. Highway 8, being a segment of a 2406.64 radius curve concave Northeasterly, 219.57 feet (said segment having a chord bearing North  $41^{\circ}35'59''$  East and a chord distance of 219.90 feet), to a 2" iron pipe with a brass cap. Thence South  $42^{\circ}57'59''$  East, along the Westerly boundary of a parcel of land described in volume 222, Oneida County Records, Page 492, a distance of 208.00 feet, to a 2" iron pipe with a brass cap. Thence South  $43^{\circ}40'52''$  West 219.29 feet to a 2" iron pipe with a brass cap. Thence North  $42^{\circ}57'59''$  West 200.00 feet to the Point of Beginning.

Containing 1.03 acres

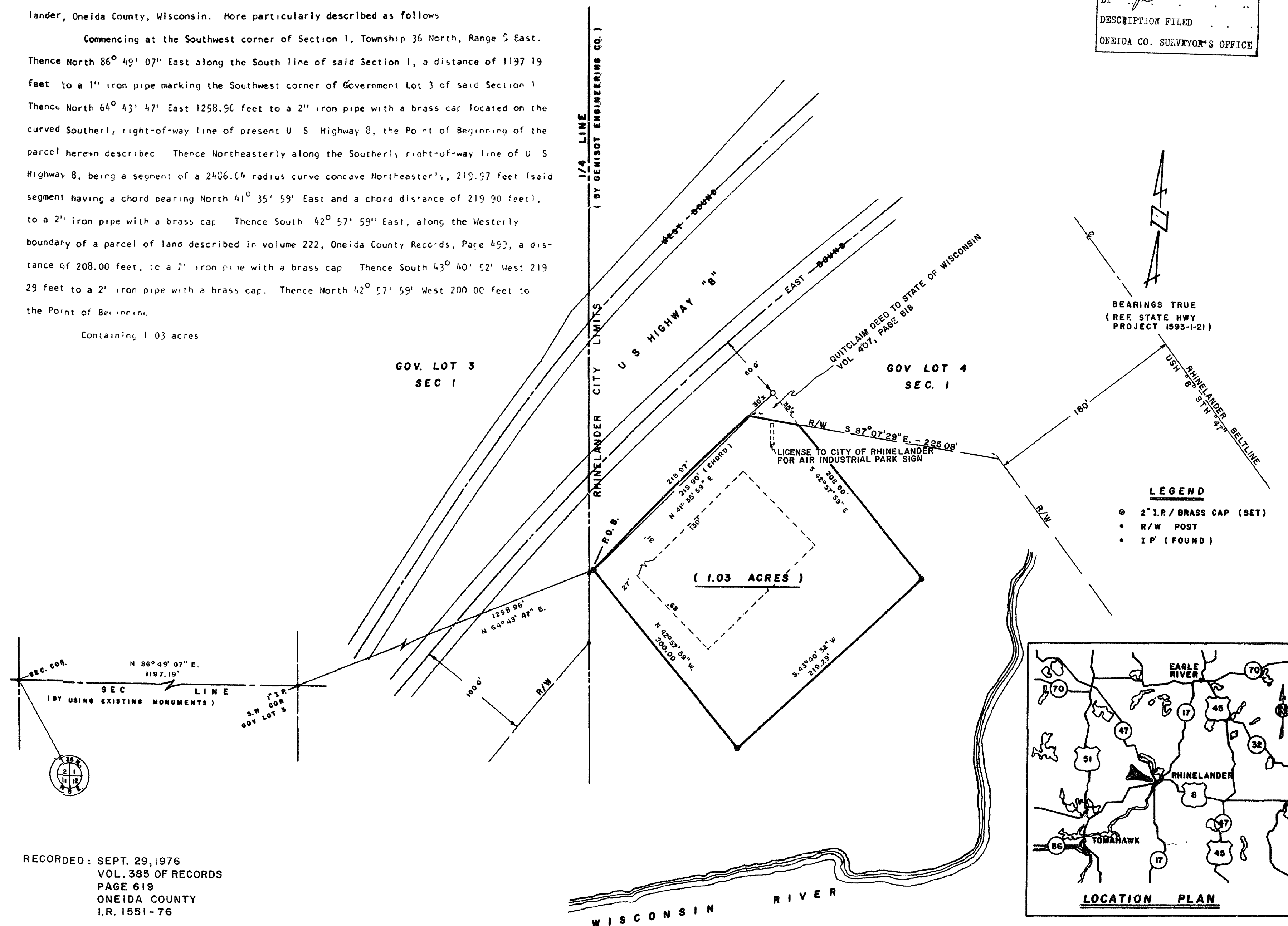

RECORDED: SEPT. 29, 1976  
VOL. 385 OF RECORDS  
PAGE 619  
ONEIDA COUNTY  
I.R. 1551-76

REV 6-9-92, CPS  
REV 8-19-87, CPS

WISCONSIN PUBLIC SERVICE CORPORATION  
SURVEY MAP OF RHINELANDER GATE STATION  
SITE IN SECTION 1, T.36 N., R.8 E.,  
CITY OF RHINELANDER, ONEIDA CO.

SCALE: 1" = 60'

DRAWN BY: JJK  
APP'D BY:

DATE 9-14-76  
DATE: - -