

LOCATED IN PART OF THE SE1/4 – SW1/4, SECTION 10,
T37N, R8E, TOWN OF PINE LAKE,
ONEIDA COUNTY, WISCONSIN

MAP # B 4 2 3 7
DATE FILED JUL 29 1999
BY JB
DESCRIPTION FILED
ONEIDA CO. SURVEYOR'S OFFICE

N

BEARINGS REFERENCED TO THE SOUTH LINE OF SECTION 10,
T37N, R8E, ASSUMED TO BEAR S 86°04'23" W

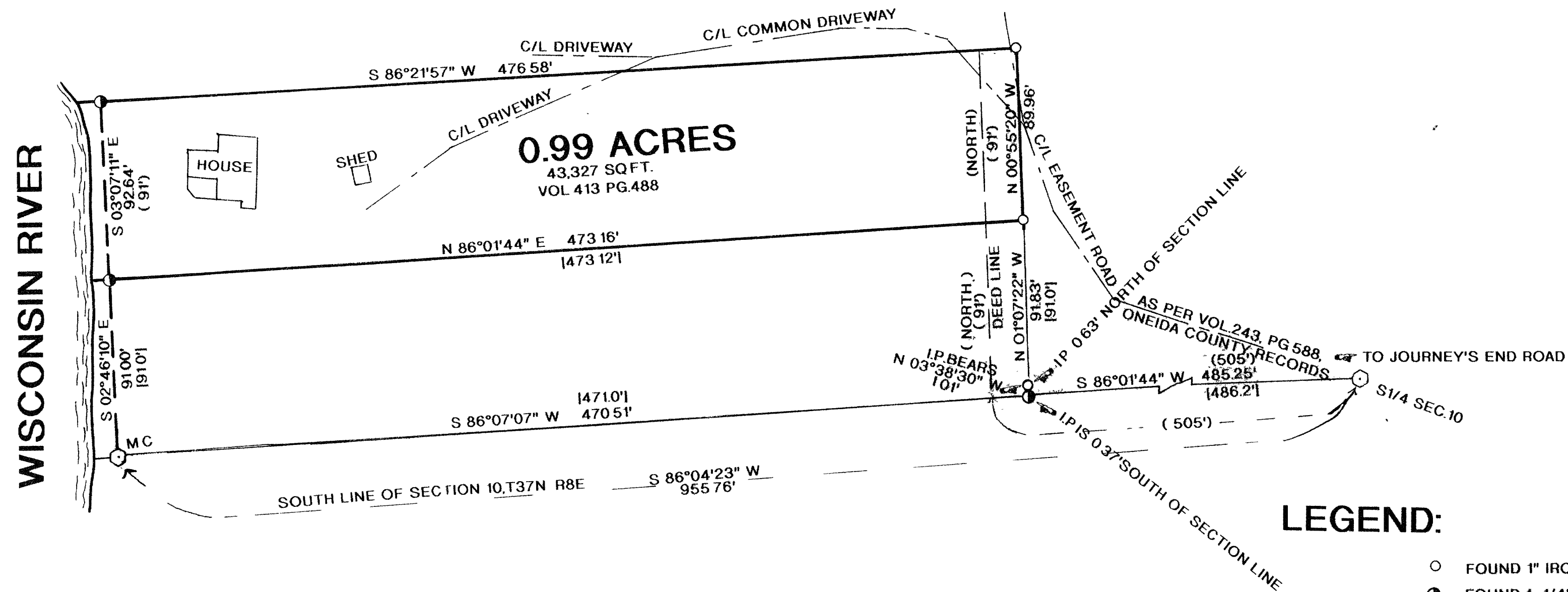

LEGEND:

- FOUND 1" IRON PIPE
- FOUND 1-1/4" IRON PIPE
- ⬢ FOUND ONEIDA COUNTY MONUMENT
- () RECORDED AS
- | | MEASUREMENTS BY SY POSKIE 2/18/86

NOTE:

SE CORNER OF PARCEL DOES NOT FIT THE TIE TO THE S1/4 CORNER ON THE DEED HOWEVER THE CORNERS AS FOUND HAVE BEEN EXCEPTED BECAUSE THEY WERE USED IN A PREVIOUS SURVEY BY SY POSKIE DATED 2/18/86

I, RUSSELL F. BROWN, HEREBY CERTIFY THAT I HAVE SURVEYED THE ABOVE PARCEL OF LAND UNDER THE DIRECTION OF MR. WILLIAM J. JORDAN AND THAT THE ABOVE MAP IS A TRUE AND CORRECT REPRESENTATION OF THE LANDS SURVEYED TO THE BEST OF MY KNOWLEDGE AND BELIEF. THAT I HAVE PROVIDED A DESCRIPTION ON A SEPARATE SHEET. THAT I HAVE COMPLIED WITH THE PROVISIONS OF AE 7 OF THE WISCONSIN ADMINISTRATIVE CODE

Russell F. Brown 7/15/99
RUSSELL F. BROWN DATE

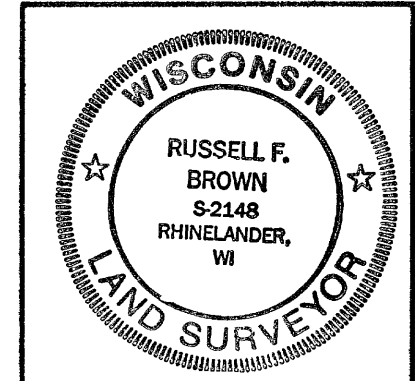

SURVEY FOR	
WILLIAM J. JORDAN	
SCALE 1" = 50'	DATE 6/2/99 DWN BY R.B.
DWG. NO. 10039	GENISOT AND ASSOCIATES, INC. RHINELANDER, WIS.