

LOTS 7, 8, & 9 OF THE RECORDED PLAT OF LAKEVIEW,
LOCATED IN GOV'T. LOT 4, SECTION 36, T37N, R9E,
TOWN OF PINE LAKE, ONEIDA CO. WI.

BEARINGS REFERENCED TO THE EASTERLY LINE OF LOTS 7 & 9
PLAT OF LAKEVIEW ASSUMED TO BEAR S 28°06'39" W

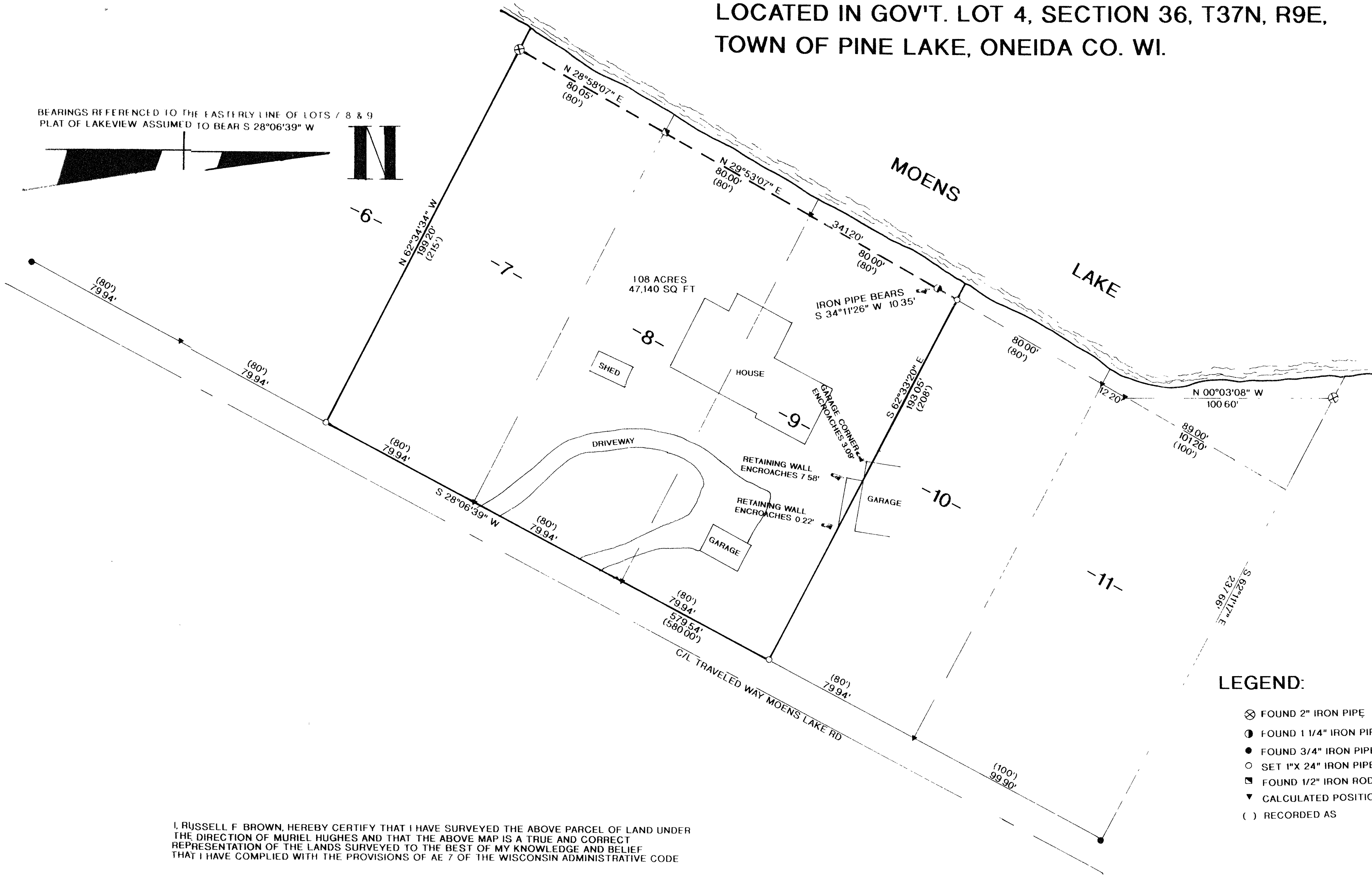

- LEGEND:
- ⊗ FOUND 2" IRON PIPE
 - FOUND 1 1/4" IRON PIPE
 - FOUND 3/4" IRON PIPE
 - SET 1"X 24" IRON PIPE
 - FOUND 1/2" IRON ROD
 - ▼ CALCULATED POSITION
 - () RECORDED AS

I, RUSSELL F. BROWN, HEREBY CERTIFY THAT I HAVE SURVEYED THE ABOVE PARCEL OF LAND UNDER
THE DIRECTION OF MURIEL HUGHES AND THAT THE ABOVE MAP IS A TRUE AND CORRECT
REPRESENTATION OF THE LANDS SURVEYED TO THE BEST OF MY KNOWLEDGE AND BELIEF
THAT I HAVE COMPLIED WITH THE PROVISIONS OF AE 7 OF THE WISCONSIN ADMINISTRATIVE CODE

Russell F. Brown 6/24/99
RUSSELL F. BROWN DATE

MAP # B4239
DATE FILED... JUL 29 1999
BY *JB*
DESCRIPTION FILED
ONEIDA CO. SURVEYOR'S OFFICE

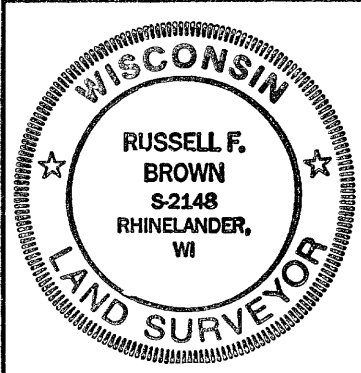

SURVEY FOR
MURIEL HUGHES

SCALE 1"= 30' DATE 6/23/99 DWN BY JB
DWG NO. 10048
GENISOT AND ASSOCIATES, INC.
RHINELANDER, WIS