

MAP # B4240  
DATE FILED JUL 29, 1999  
BY JB  
DESCRIPTION FILED  
ONEIDA CO. SURVEYOR'S OFFICE

# LOCATED IN GOV'T. LOT 3, SECTION 20, T36N, R8E, TOWN OF CRESCENT, ONEIDA COUNTY, WI.

N  
BEARINGS REFERENCED TO THE NORTH LINE OF LOT 2.  
C.S.M. # 291 ASSUMED TO BEAR N 79°15'46" W

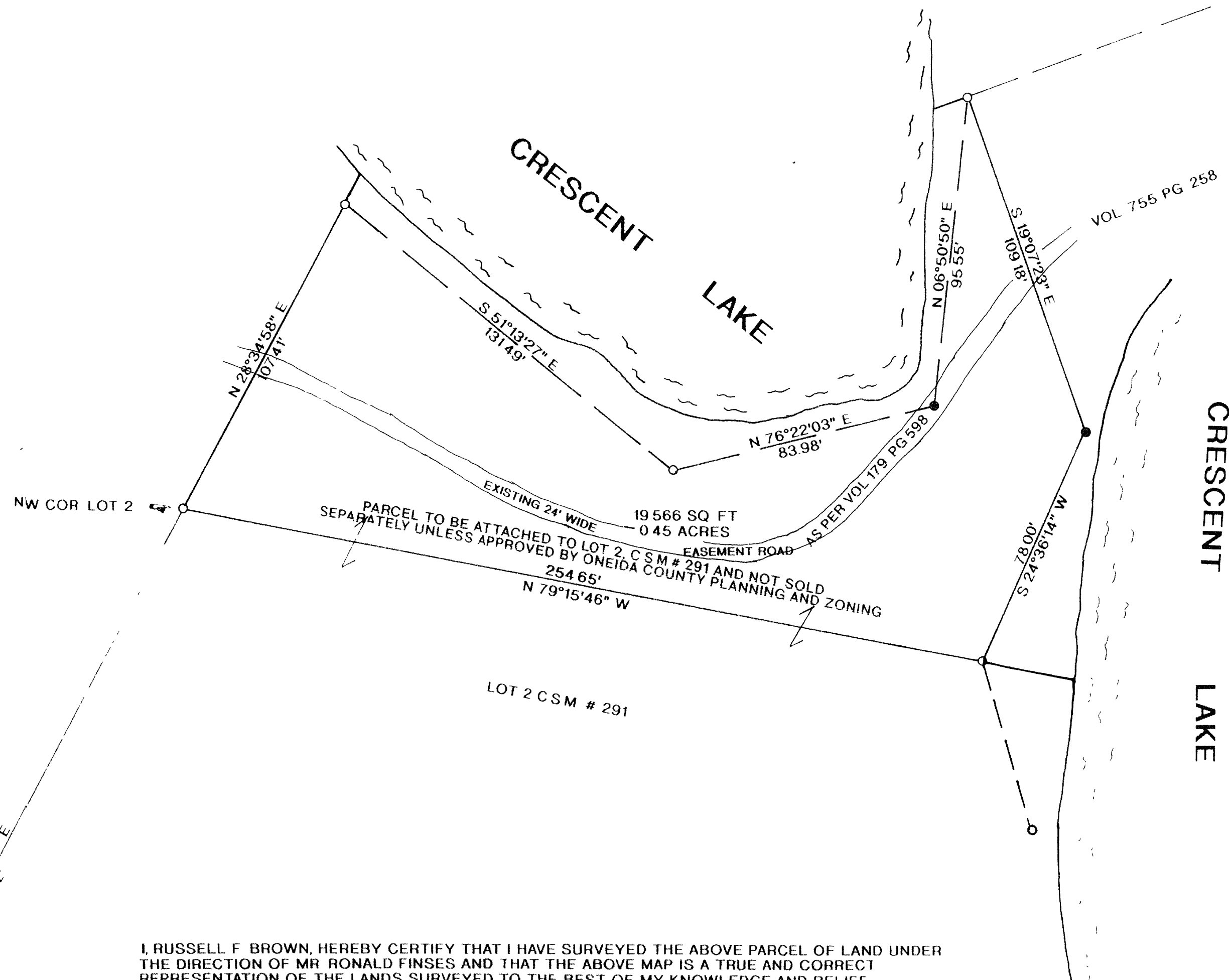

## LEGEND:

- FOUND 1" IRON PIPE
- SET 1"X 24" IRON PIPE
- ( ) RECORDED AS
- FOUND 1 1/4" IRON PIPE WITH ELBOW

I, RUSSELL F. BROWN, HEREBY CERTIFY THAT I HAVE SURVEYED THE ABOVE PARCEL OF LAND UNDER THE DIRECTION OF MR. RONALD FINSES AND THAT THE ABOVE MAP IS A TRUE AND CORRECT REPRESENTATION OF THE LANDS SURVEYED TO THE BEST OF MY KNOWLEDGE AND BELIEF THAT I HAVE PROVIDED A DESCRIPTION OF THE PARCEL ON A SEPARATE SHEET THAT I HAVE COMPLIED WITH THE PROVISIONS OF AE 7 OF THE WISCONSIN ADMINISTRATIVE CODE.

*Russell F. Brown* 6/22/99  
RUSSELL F. BROWN DATE

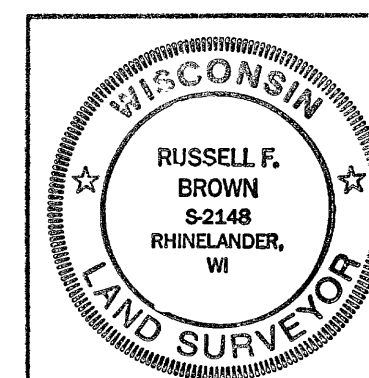

SURVEY FOR  
RONALD FINSES

SCALE 1" = 30' DATE 6/21/99 OWN BY JB  
DWG NO 10047 GENISOT AND ASSOCIATES, INC  
RHINELANDER, WIS

B4240

B4240